

KINGS CORNERS RD.
L.H.#35
WEST LINE
N.E. 1/4 SEC. 34 TROP. TWP
S. 56° 45' 30" E
60.45'

PLAT OF SURVEY
FOR
D. & J. MAXWELL
LOCATED IN THE NORTHEAST 1/4, SECTION
34, TOWNSHIP 20, RANGE 19, TROPY TOWN-
SHIP, RICHLAND COUNTY, OHIO. 4-29-88

CURVE DATA
Δ: 22° 20'
T: 106.00'
R: 536.16'
D: 10° 41' 11"
L: 209.30'

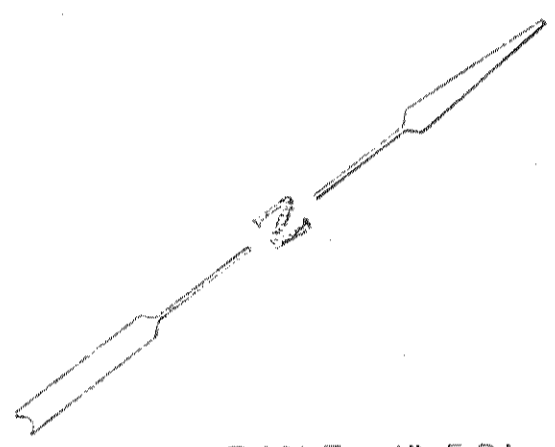

SCALE: 1" = 50'

○ - IRON PIN SET AND
LAPPED "BLUNK 6320"
● - P.K. NAIL SET
BASIS OF BEARINGS
VOL. 849 PAGE 665

D. & J. MAXWELL
VOL. 799 PAGE 133

CURVE DATA
Δ: 18° 51'
T: 100.12'
R: 603.11'
D: 9° 30'
L: 198.42'

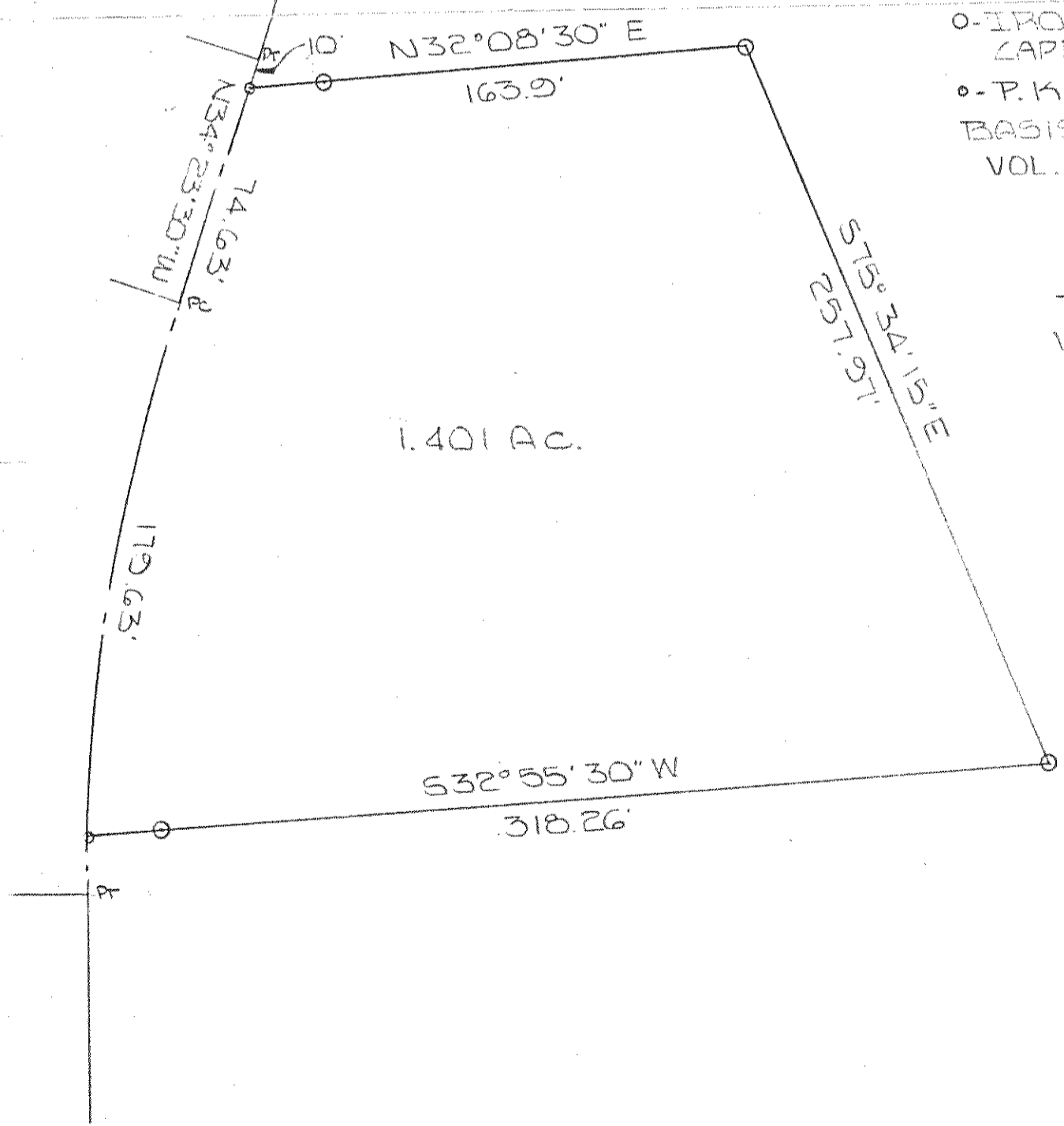

BY *Larry G. Blunk*
LARRY G. BLUNK #6320