

LARRY G. BLUNK #6320

*John H. Blunk*

BY

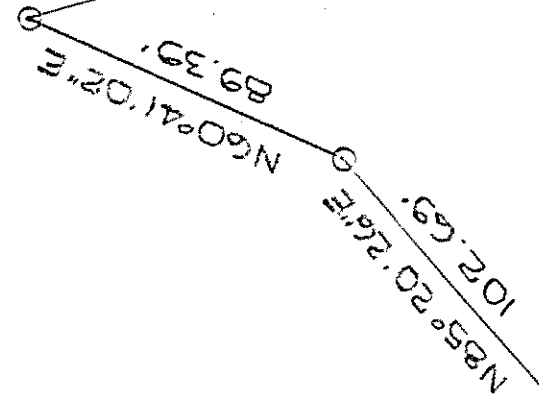
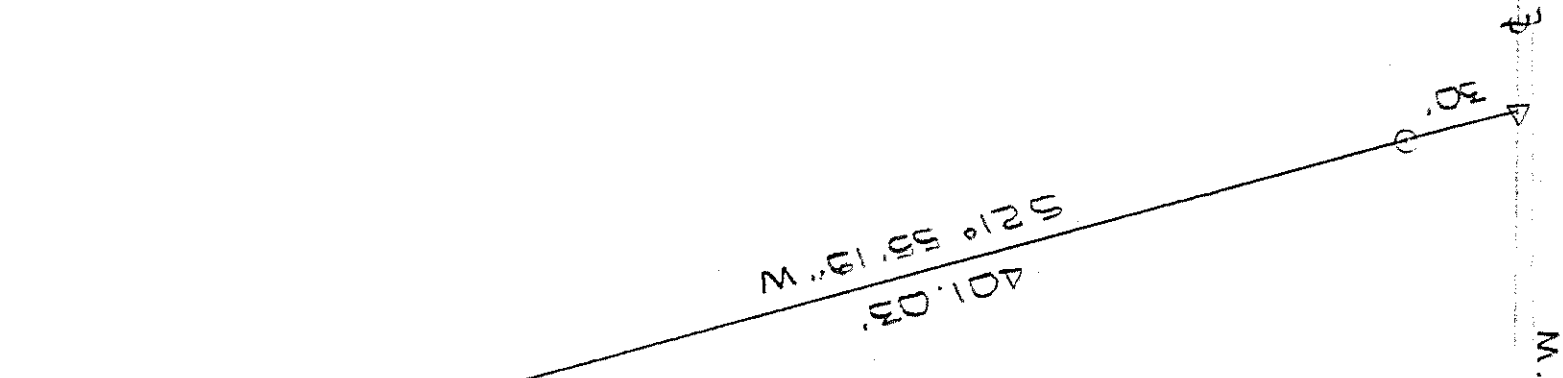

1.1907 AC.

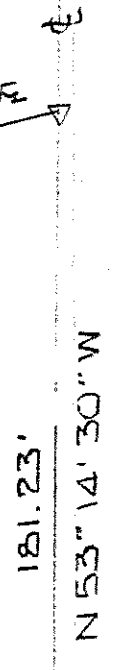

PLAT OF SURVEY FOR D. MAXWELL	
PART OF NORTHEAST 1/4, SEC. 34, TWP. 20. RA. 12.	SCALE 1" = 50'
TROY TOWNSHIP, RICHLAND COUNTY, OHIO.	DRAWN BY D.R.A. REVISED
DATE 4-5-31	APPROVED BY
	DRAWING NUMBER

CURVE DATA  
 Δ = 18° 51'  
 T = 100.12'  
 R = 673.11'  
 D = 9° 30'  
 L = 198.42'  
 W-52 20-52 W  
 18.79

D.H. MAXWELL  
 VOL. 799 PG. 133

L. S. WHITNEY  
 VOL. 911 PG. 155

IRON PIN SET AND  
 CAPPED "BLUNK #6320"  
 IRON PIN FOUND  
 P.K. NAIL SET  
 BASIS OF BEARINGS SET  
 VOL. 849 PG. 133

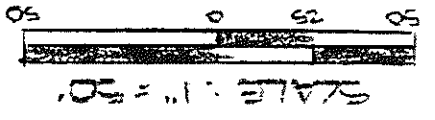

SCALE: 1" = 50'

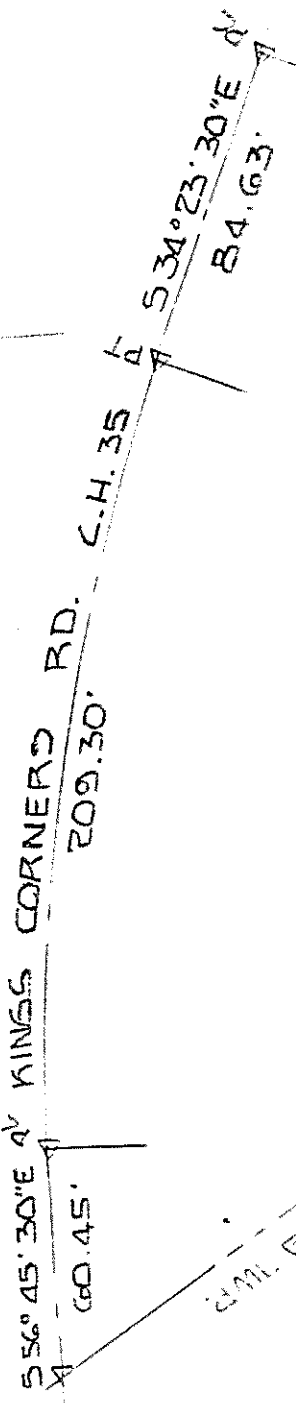
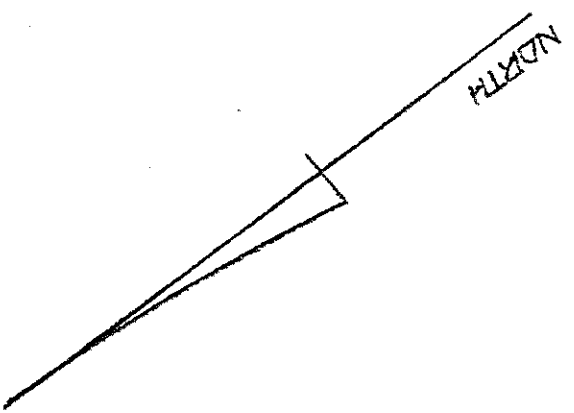

CURVE DATA  
 Δ = 22° 20'  
 T = 106.00'  
 R = 536.16'  
 D = 10° 41' 11"  
 L = 209.30'

WEST LINE NEW SET  
 2411.001. 75 725

MADE IN U.S.A.