

SURVEY & PLAT BY
 JAMES E. ROBERTS
 REG. SURVEYOR 4274
 ICS. 1965

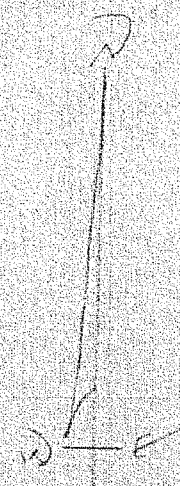
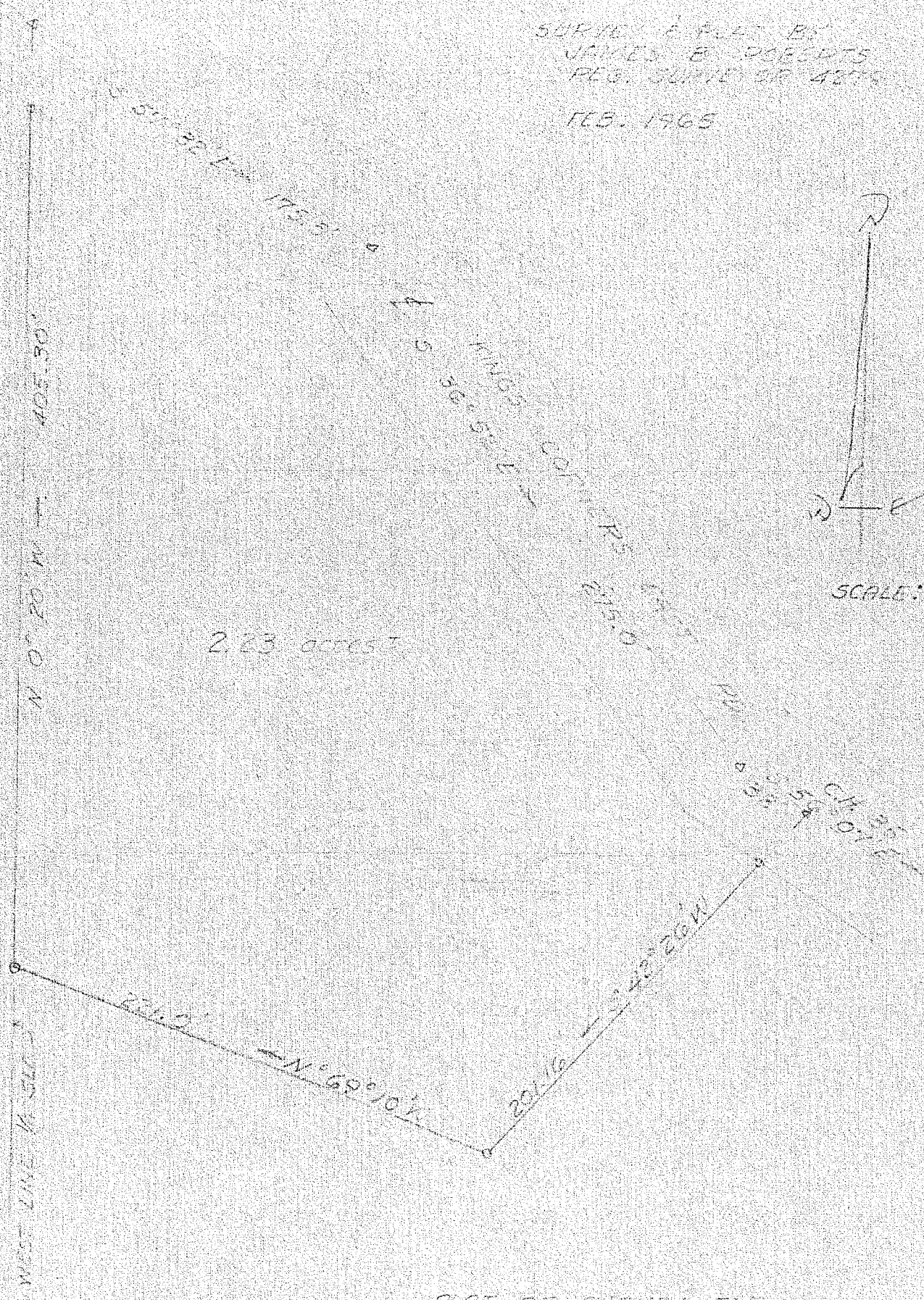

SCALE: 1" = 60'

2.23 ACRES

PLAT OF SURVEY FOR
 RUSSELL MAYNELL
 NE 1/4 - SEC. 34 - T. 20 - R. 17
 TROY TOWNSHIP
 RICHLAND COUNTY - OHIO