

0 50 100
SCALE 1"=100'

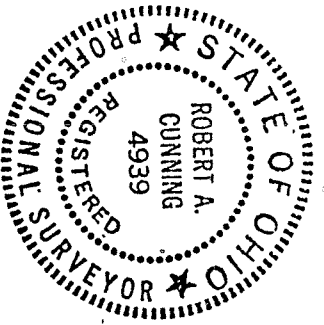
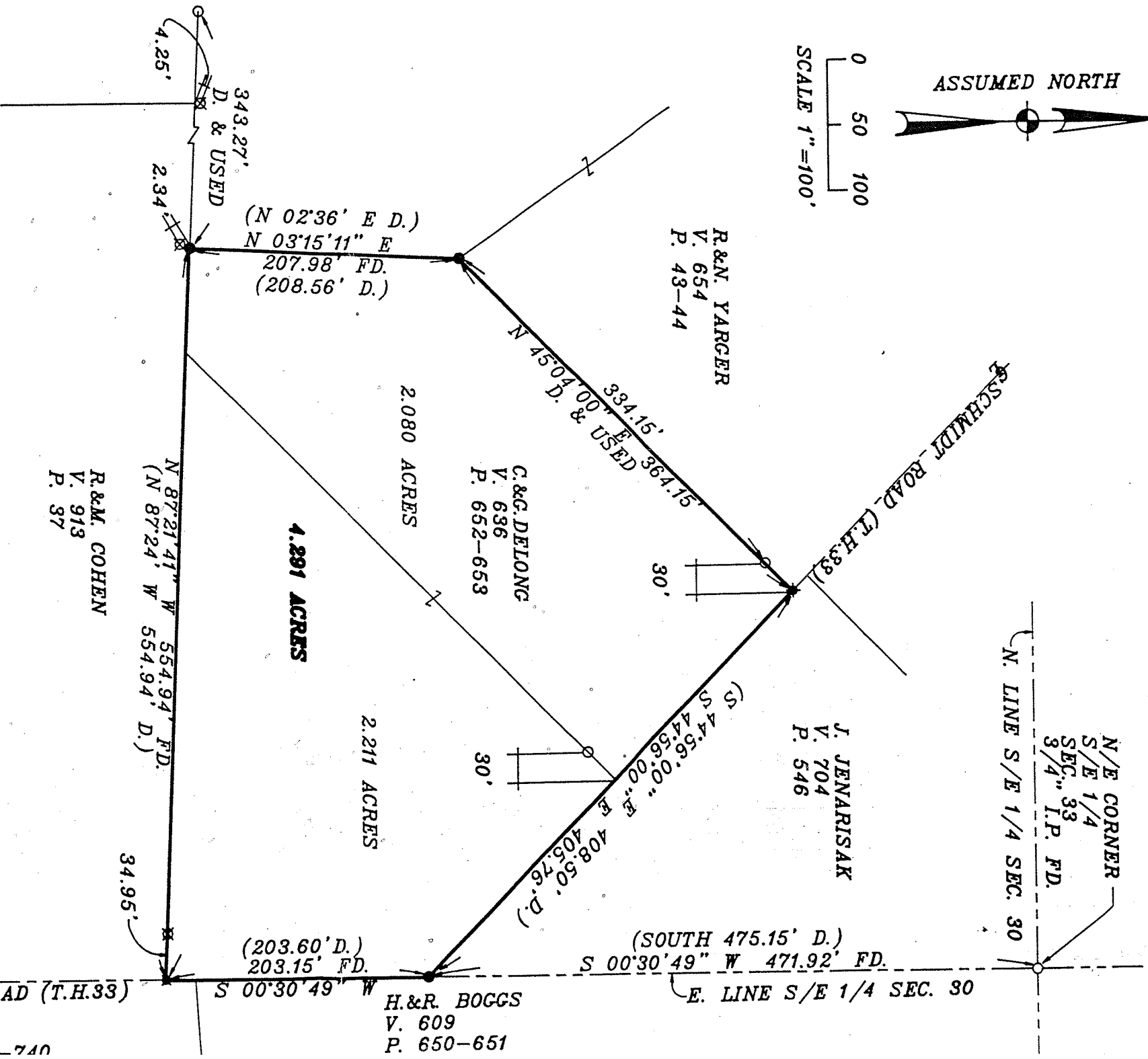

**PROPERTY SURVEY
FOR
CHESTER G. & GAIL D. DELONG**

SITUATED IN THE TOWNSHIP OF TROY, COUNTY
OF RICHLAND, STATE OF OHIO, AND BEING A
PART OF THE SOUTHEAST QUARTER OF SECTION 33,
TWP. 20, R. 19.

- ⊗ 1/2" REBAR FD.
- 3/4" IRON PIPE FD.

- 5/8" X 30" LONG REBAR SET
W/CAP STAMPED, RICHLAND
ENGINEERING LIMITED,
ROBERT A. CUNNING RLS 4939

- ✱ RAILROAD SPIKE SET

D-DEED

FD.-FOUND

Robert A. Cunnning
ROBERT A. CUNNING
RLS 4939
DATE 11 June 1990

R.&J. BOGGS
V. 609
P. 725-740