

SURVEY FOR
 B F HOOVER
 Part SE 1/4 Sec. 33, T. 20, R. 19
 Richland County

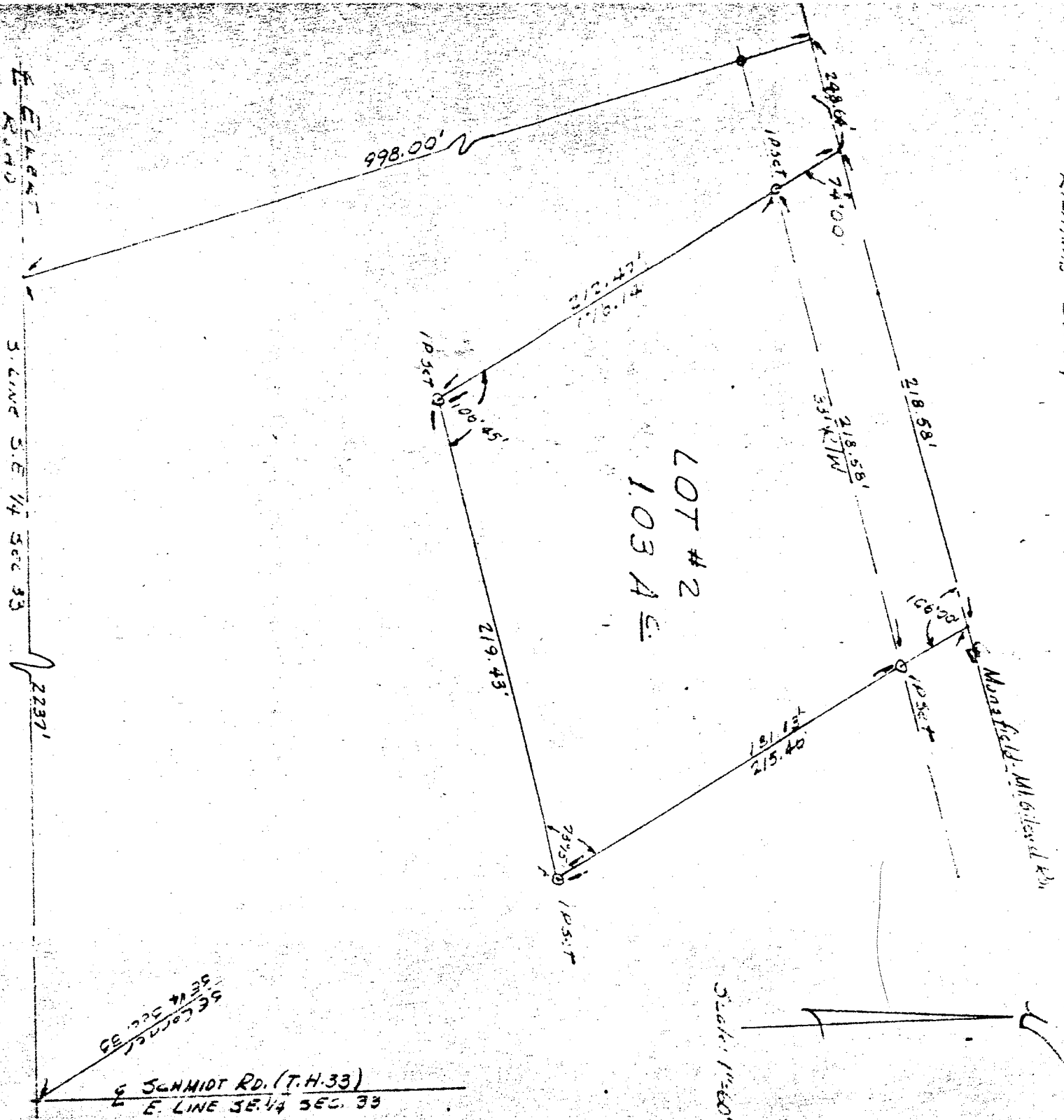

LOT #2
 1.03 A

Mossfield, W. G. Lloyd, Jr.

Scale: 1"=60'

E SCHMIDT RD. (T.H.33)
 E. LINE SE. 1/4 SEC. 33

E. LINE SE. 1/4 SEC. 33
 2237'

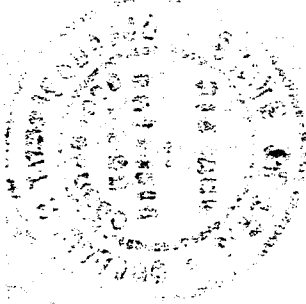

REG. SURVEYOR

529-4635

5393