

A part of  
 SW and SE Quarters  
 Section 33  
 Troy Twp.  
 Richland Co.

C = 39°-17'

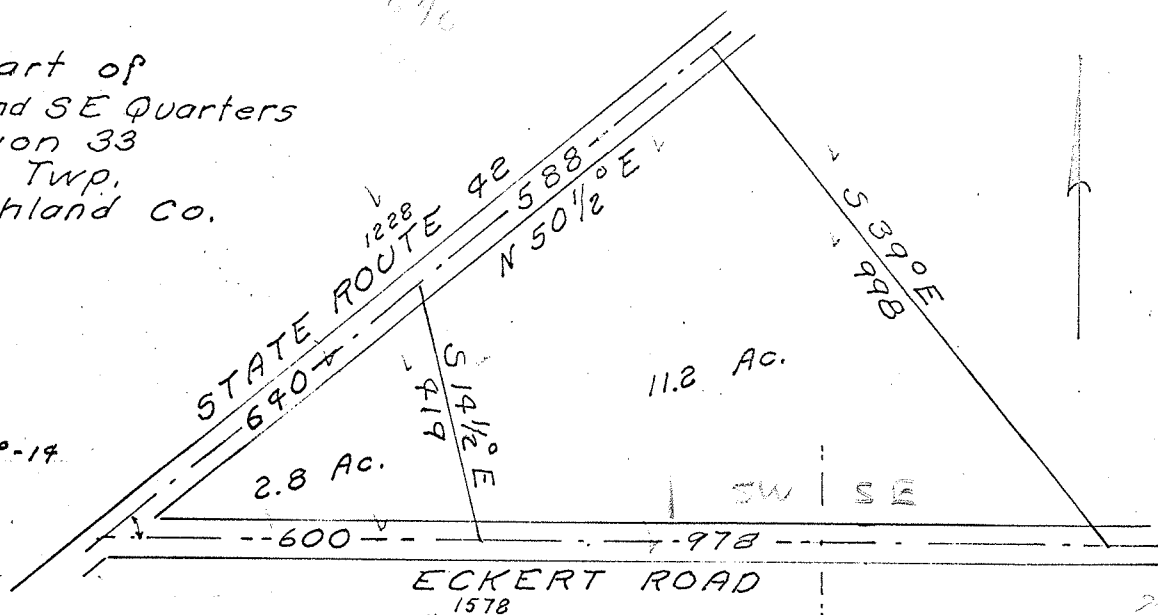

x 11.2 acres

Being a part of the Southwest and Southeast quarters of section 33 of Troy Township, Richland County, Ohio.

Beginning at a point in the center of State Route 42, 640 ft. Northeastward of the point of intersection of the center of said road and the South line of said quarters (the center of Eckert Road)

Thence; North 50 1/2° East, 588 with the center of State Route 42 to an existing property corner.

Thence; South 39° East, 998 ft. with an existing property line to an existing property corner in the South line of said quarters.

Thence; West, 978 ft. with the South line of said quarters, to a point 600 ft. East of the point of intersection of the center of State Route 42 and the South line of said quarters.

Thence; North 14 1/2° West, 419 ft. to the place of beginning.  
 Containing 11.2 acres.

2.8 acres

Being a part of the Southwest quarter of section 33 of Troy Township, Richland County, Ohio.

Beginning at the point of intersection of the center of State Route 42 and the South line of said quarter (the center of Eckert Road.

Thence; North 50 1/2° East, 640 ft. with the center of said State Route 42

Thence; South 14 1/2° East, 419 ft. to the South line of said quarter.

Thence; West, 600 ft. with the South line of said quarter to the place of beginning.

Containing 2.8 acres.

TARBERT - TARBERT SURVEY

Oct. 1965

S. Horn, Suvr 831

N° 22-73-40