

SURVEY FOR JOAN VANNATTA

BEING A PART OF THE NORTHEAST QUARTER,
SECTION NUMBER 33, TWP. 20 - RA. 19,
TROY TOWNSHIP, RICHLAND COUNTY,
STATE OF OHIO

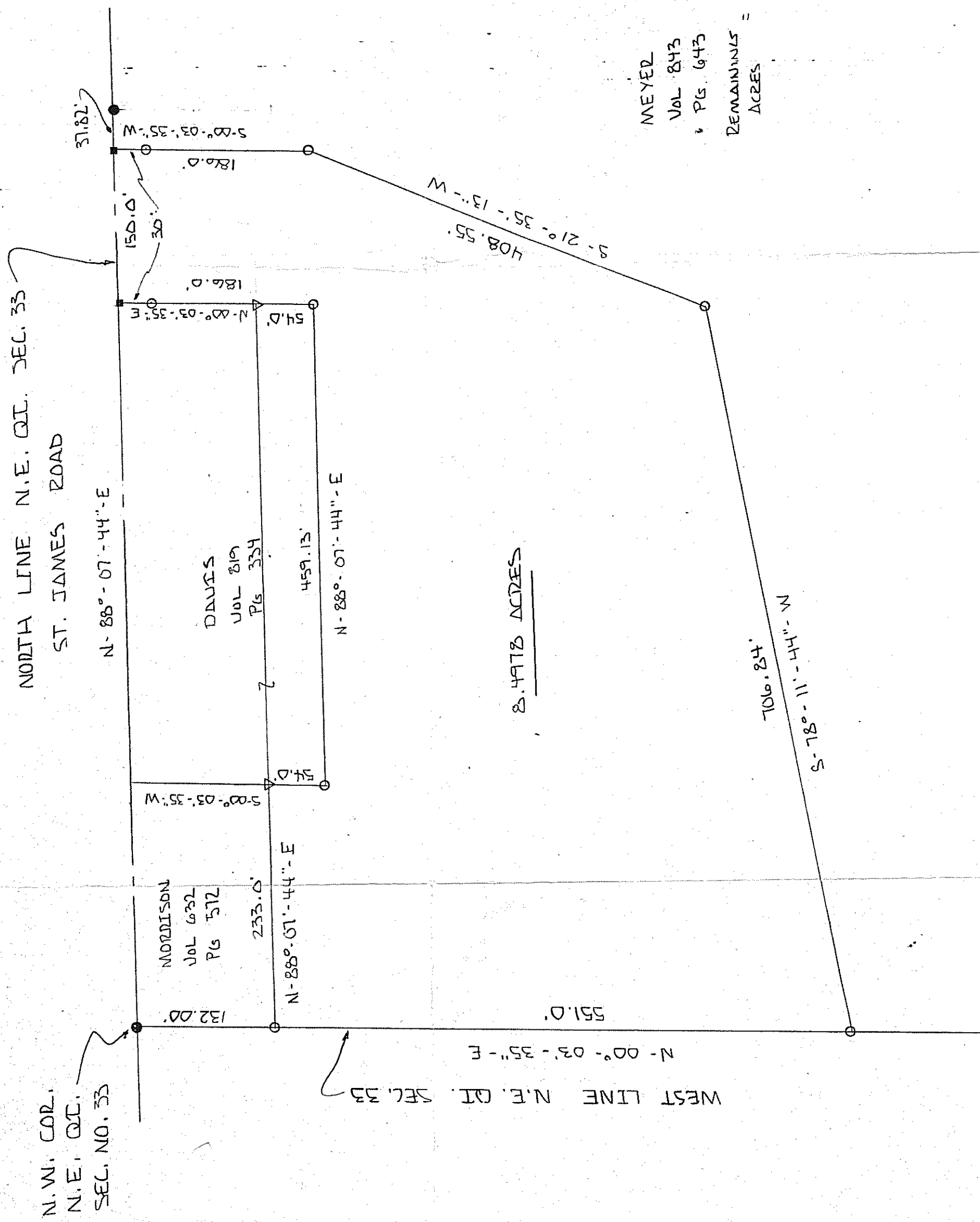

100 50 0 100
SCALE: 1 INCH = 100 FEET

CERTIFICATION

I EDWARD G. BLACK, P.S., REGISTERED SURVEYOR NO. 6365, DO HEREBY CERTIFY THE ABOVE PLAT TO BE A TRUE REPRESENTATION OF AN ACTUAL FIELD SURVEY PERFORMED BY ME IN JULY OF 1911, AND IS CORRECT TO THE BEST OF MY KNOWLEDGE. ALL BEARINGS ARE FROM AN ASSUMED MERIDIAN AND ARE FOR THE PURPOSE OF ANGULAR MEASURE ONLY.

Edward G. Black, P.S.

EDWARD G. BLACK, P.S.

DRB 1891
INITIAL DATE
TRANSFER APPROVED
JACK REINER
RICHLAND COUNTY ENGINEER

NEW SPLIT
TAX MAP APPROVED
E.A.N. 7-8-91
INITIAL DATE

LEGEND

- IRON PIN W/CAP SET
- IRON PIN FOUND
- ▽ IRON PIN FOUND
- P.C. NAIL SET