

BEARING	DIST.	SIN	COS	N	S	E	W	DMD	N	S
N 41-30 E	206	6626	7490	1543		1365		136.5	21.062	
S 60-05 E	698	8668	4987		348.1	605.0		878.		305632
S 02-32 E	613	0442	9990		612.4	87.1		1510.1		924.785
N 85-54 W	172	9974	0715	12.3			171.6	1365.6	16.797	
S 05-00 W	43	0872	9962	428			3.7	1190.3	50945	
N 38-20 W	957	6202	7844	750.7				593.5	593.3	445390

960.1 960.5 768.6 768.8

534.194 1230.417

-534.194

87120 696.223

Acres = 8.0

### DILL-GREEN SURVEY

Nov. 1967

S. Horn, Sub 831

N° 29-69-90

8.0 Acres

Troy Township

Section 28

Northwest Qt.

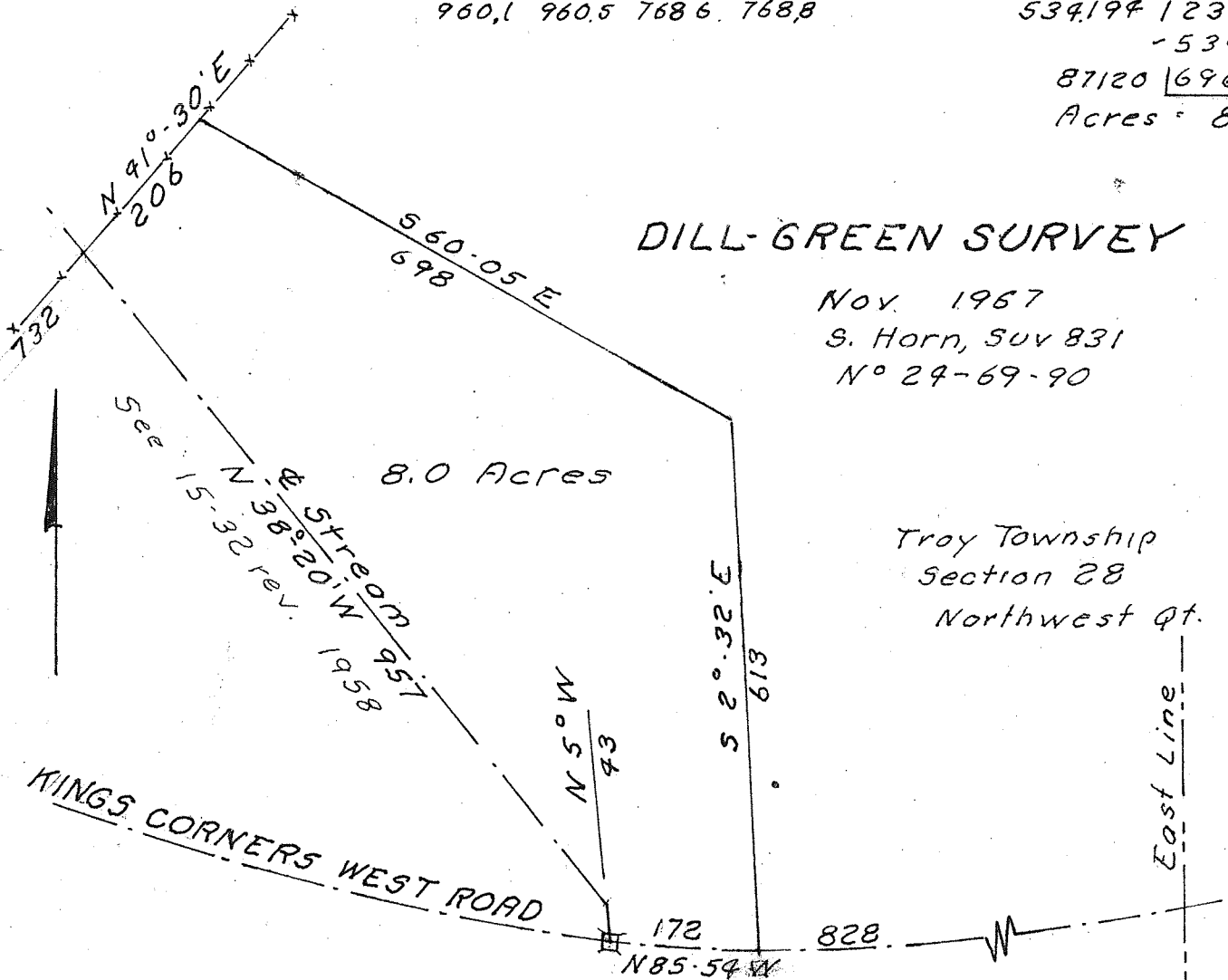

- 1 Being a part of the Northwest quarter of section 28 of Troy Township, Richland County, Ohio.
- 2 Beginning at a point in the center of the Kings Corners West road 828 ft. (measured with the center of the road) Westward of the point of intersection of the center of said road and the East line of said quarter.
- 3 Thence: North 85° 54' West, 172 ft. with the chord of a curve to the Right in the center of said road to the center of a bridge and a property corner.
- 4 Thence; North 05° 00' West, 43 ft. with the center of a stream and a property line.
- 5 Thence; North 38° 20' West, 957 ft. with the center of a stream, a property line and to a property corner.
- 6 Thence; North 41° 30' East, 206 ft. with a property line.
- 7 Thence; South 60° 05' East, 698 ft.
- 8 Thence; South 2° 32' East, 613 ft. to the place of beginning.
- 9 Containing 8.0 acres.