

PLAT OF PROPERTY SURVEY
WOODROW G. STRINGFELLOW
 SOUTHEAST QUARTER OF SECTION TWENTY—SEVEN (27)
 TOWNSHIP TWENTY (20), RANGE NINETEEN (19)
 TROY TOWNSHIP, RICHLAND COUNTY, OHIO

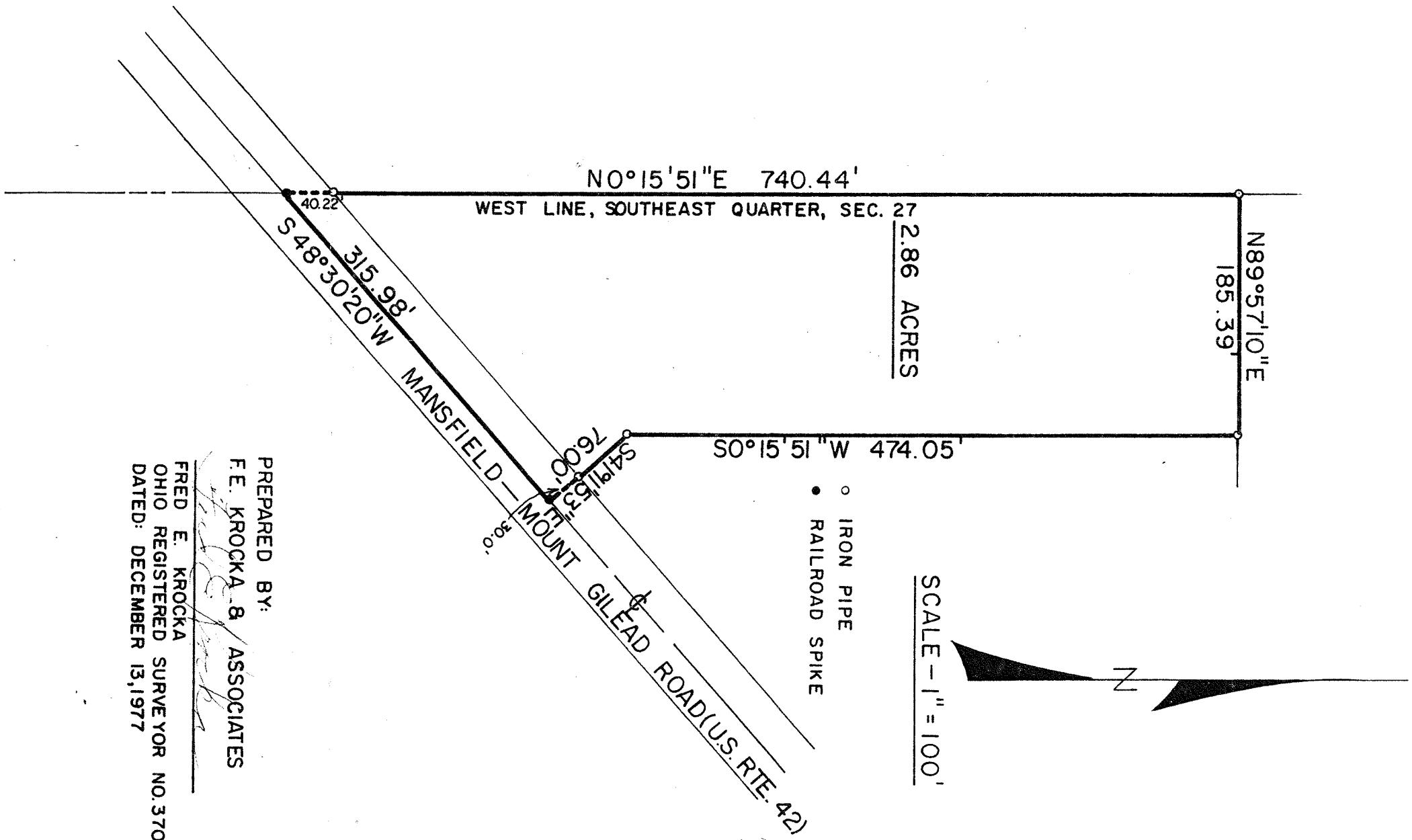

PREPARED BY:
F. E. KROCKA & ASSOCIATES
Fred E. Krocka
FRED E. KROCKA
 OHIO REGISTERED SURVEYOR NO. 3702
 DATED: DECEMBER 13, 1977