

M. & T. ZIEGELHOFFER
ORV. 60 P. 471
2.01 AC.

EAST LINE
N.E. 1/4 SEC. 27

BEARINGS ARE BASED
ON AN ASSUMED MERIDIAN.

NORTH

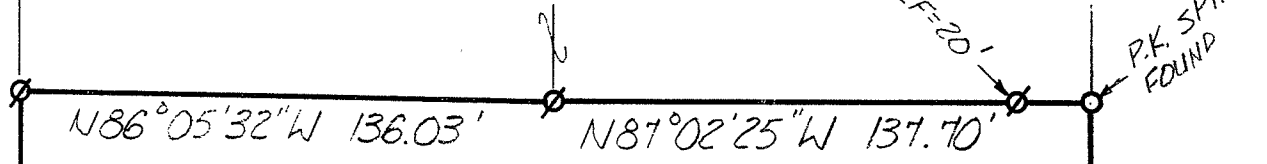
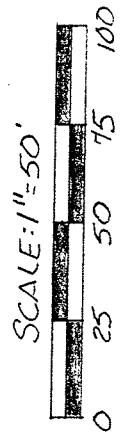

L. & M. CARVER
VOL. 163 P. 533
2.5 AC.

1.32 AC.

S02°27'53"W 211.82'

N02°00'00"E 208.25'
MAXWELL RD. (T.H. 132)

- 5/8" Ø REINFORCING RODS W/ I.D. CAPS "SEILER #6869" SET.
- IRON PINS FOUND.

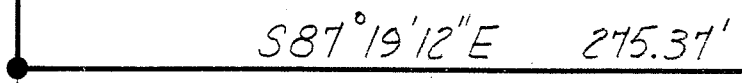

THE PLACE OF BEGINNING

APPROVED
TAX MAP OFFICE

E.A.N.
INITIAL

8-20-90
DATE

J. & L. HESTON
VOL. 539 P. 390
0.6 AC.

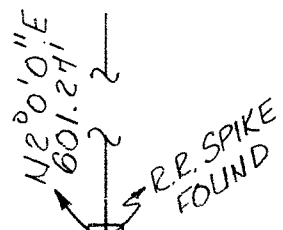
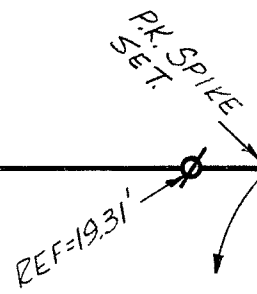

S.E. CORNER
N.E. 1/4 SEC. 27

Douglas C. Seiler 8/21/90

SURVEY BY: DOUGLAS C. SEILER
REG. SURVEYOR #6869
521 1/2 NORTH MAIN ST.
MANSFIELD, OHIO
(419) 525-3644

DRA 8-20-90
INITIAL DATE
TRANSFER APPROVED
FREEMAN J. SWANK
RICHLAND CO. AUDITOR

SURVEY PLAT FOR	
ROBERT H. OHL	
PT. N.E. 1/4 SECTION 27, T-20, R-19 TROY TOWNSHIP RICHLAND COUNTY, OHIO	
DATE: JULY 5, 1990	SCALE: 1"=50'
DRWG. NO: 902388	DRWN. BY: JAA