

● IRON PIN FOUND  
○ P.K. SPIKE SET

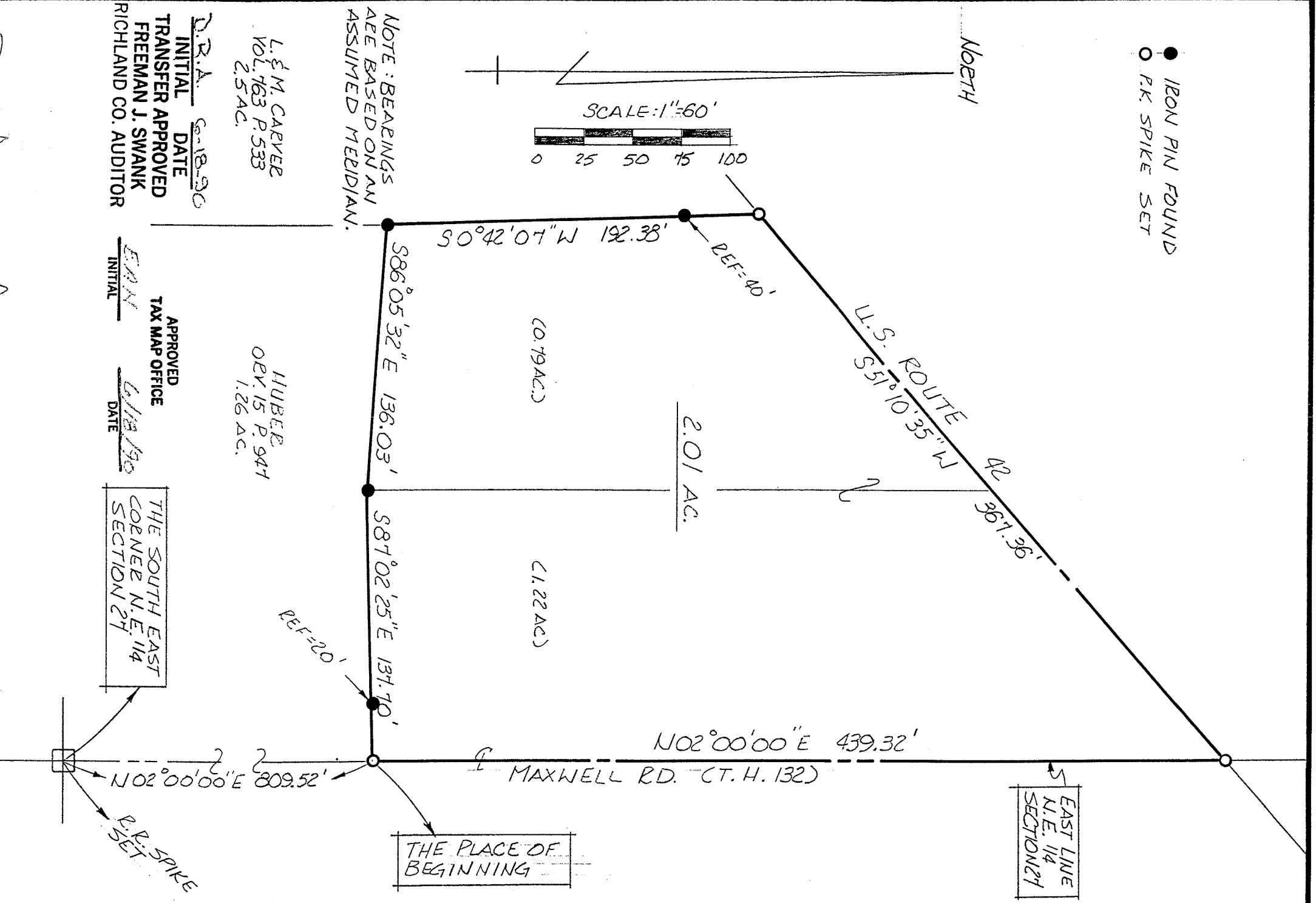
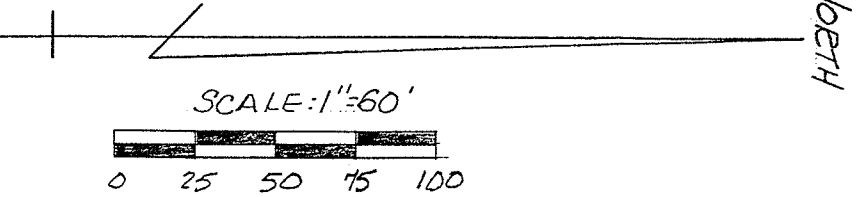

NOTE: BEARINGS ARE BASED ON AN ASSUMED MERIDIAN.

L. & M. CARVER  
VOL. 763 P. 533  
2.5 AC.

HUBER  
OEV. 15 P. 944  
1.26 AC.

D.R.A. INITIAL DATE  
6-18-90  
TRANSFER APPROVED  
FREEMAN J. SWANK  
RICHLAND CO. AUDITOR

APPROVED TAX MAP OFFICE  
E.M.N. INITIAL DATE  
6/18/90

THE SOUTH EAST CORNER N.E. 1/4 SECTION 27

THE PLACE OF BEGINNING

EAST LINE N.E. 1/4 SECTION 27

P.R. SPIKE

*[Handwritten Signature]*  
SURVEY BY: DOUGLAS C. SEILER  
REG. SURVEYOR # 6889  
321 1/2 NORTH MAIN ST.  
MANSFIELD, OHIO  
(419) 525-3644

SURVEY PLAT FOR  
D. SLOSSBERG  
PT. N.E. 1/4 SECTION 27, T-20, R-19  
TROY TOWNSHIP  
RICHLAND COUNTY, OHIO  
DATE: JUNE 18, 1990 SCALE: 1"=60'  
DRAWG. NO.: 902382 DEWM.BY: JAA