

BEARING	DIST.	Sin	Cos	N	S	E	W	D.M.D.	N	S
N 47-16 E	851.	.7345	.786	577.5		625.				
S 00-18 E	577.5	.0052	1.0		577.5	3.				
WEST	628	1.0	0.0				628			
				577.5	577.5	628	628			

N 47-16 E	370	.7345	.6786	251.1		271.7		271.7	68,224		
S 00-18 E	481	.0052	1.0		481.0	2.5		545.9		262,578	
N 50-00 W	358	.7660	.6428	230.1			274.2	274.2	63,093		
				481.1	481.0	274.2			131,317	262,578	
										131,317	

Richland County  
 Troy Township  
 Twp. 20-N Range 19-W  
 Section 27  
 Northeast Q<sup>t</sup>.

Ref  
 V-  
 P-

2x43560  
 Acres 1.50

Situated in Troy Township, Richland County, Ohio, and being a part of the Northeast Quarter of Section 27 of Twp. 20-N Range 19-W. Described further.

Beginning at a point on the center of State Route 42, 481 ft. North 47° 16' East of the point of intersection of the center of said road and the South line of said Quarter.

Thence; North 47° 16' East, 370 ft. with said road center to a lot corner.

Thence; South 00° 18' East, 481 ft. with a lot line.

Thence; North 50° 00' West, 358 ft. to the place of beginning.

Containing 1.50 acres.

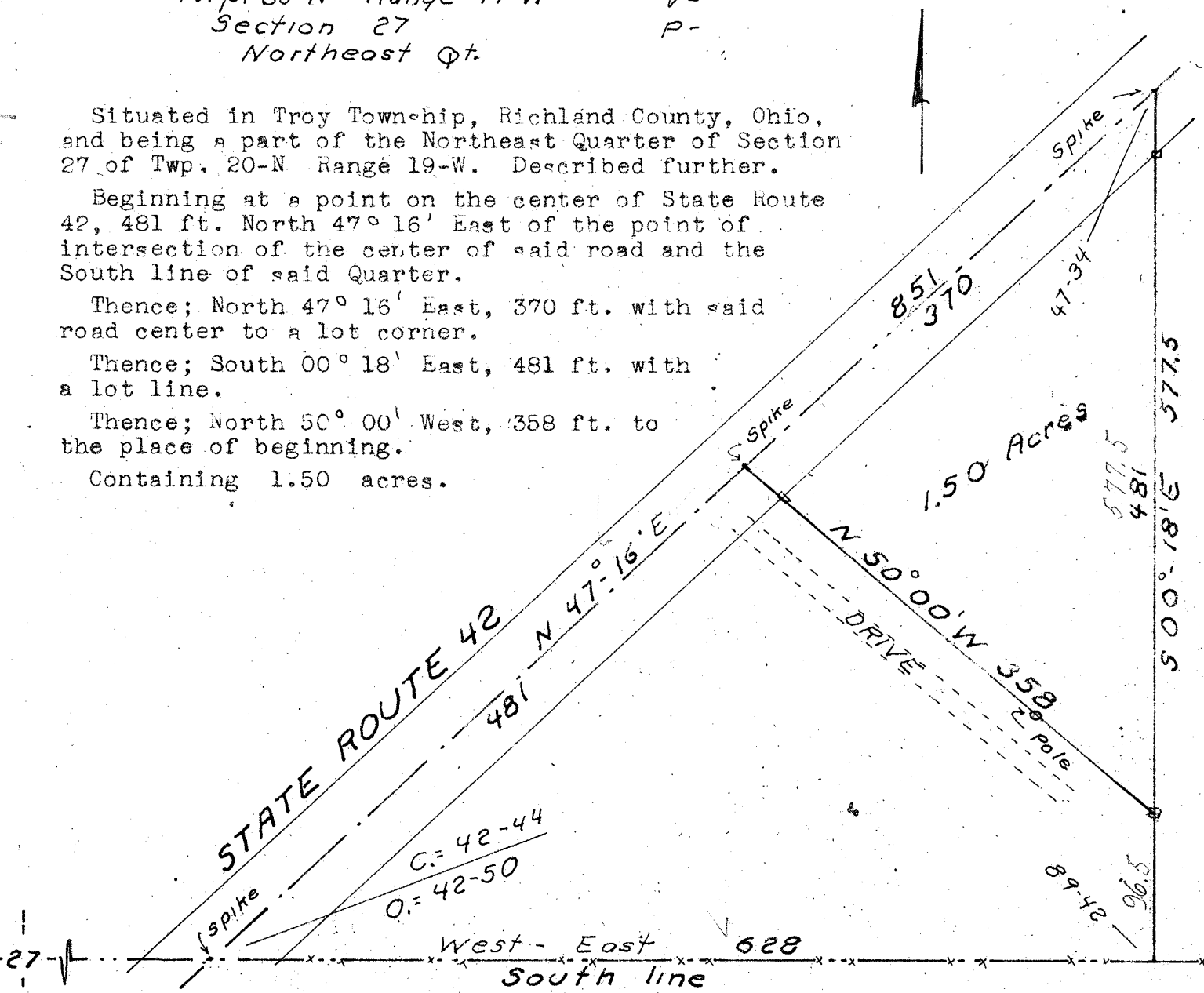

SCHULER SURVEY

July 1978

S. Horn, Sur. 831

N° 32-52-051