

Parcel #3 Survey for SMITH Bros

Description of a parcel of Real Estate situated in the SW  $\frac{1}{4}$  of Sec. 26 Twp 20-R 19 Troy Twp Richland Co. State of Ohio. And more particularly described as follows.

Beginning at a point in the center line of T.H. #131 said point being 100' south of the  $\frac{1}{4}$  sec. line  
 Thence West 1082'  
 Thence North 220'  
 Thence East 1088' to the center line of T.H. #131  
 Thence South 220' in said center line to the place of beginning containing  $5\frac{23}{100}$  Acres more or less.

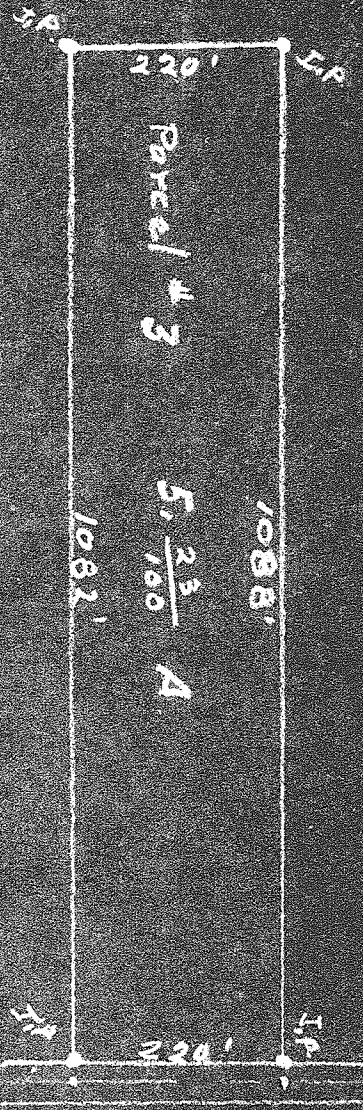

Verify that the notes & plat are correct

M. G. Brown  
 Reg. Surveyor - #965