

Survey for Smith Bros.

7-24-51

Being in the SW.  $\frac{1}{4}$  Sec 26 TWP. 20-R-19 Troy Twp Richland Co  
Beginning at a point in the center line of Maxwell Rd. T.H. 132  
said point being on the  $\frac{1}{4}$  Sec line.

Thence East 330'

Thence South 660'

Thence West 330' to the center line of T.H. 132

Thence North with said center line 660' to the place  
of Beginning containing 5 Acres more or less

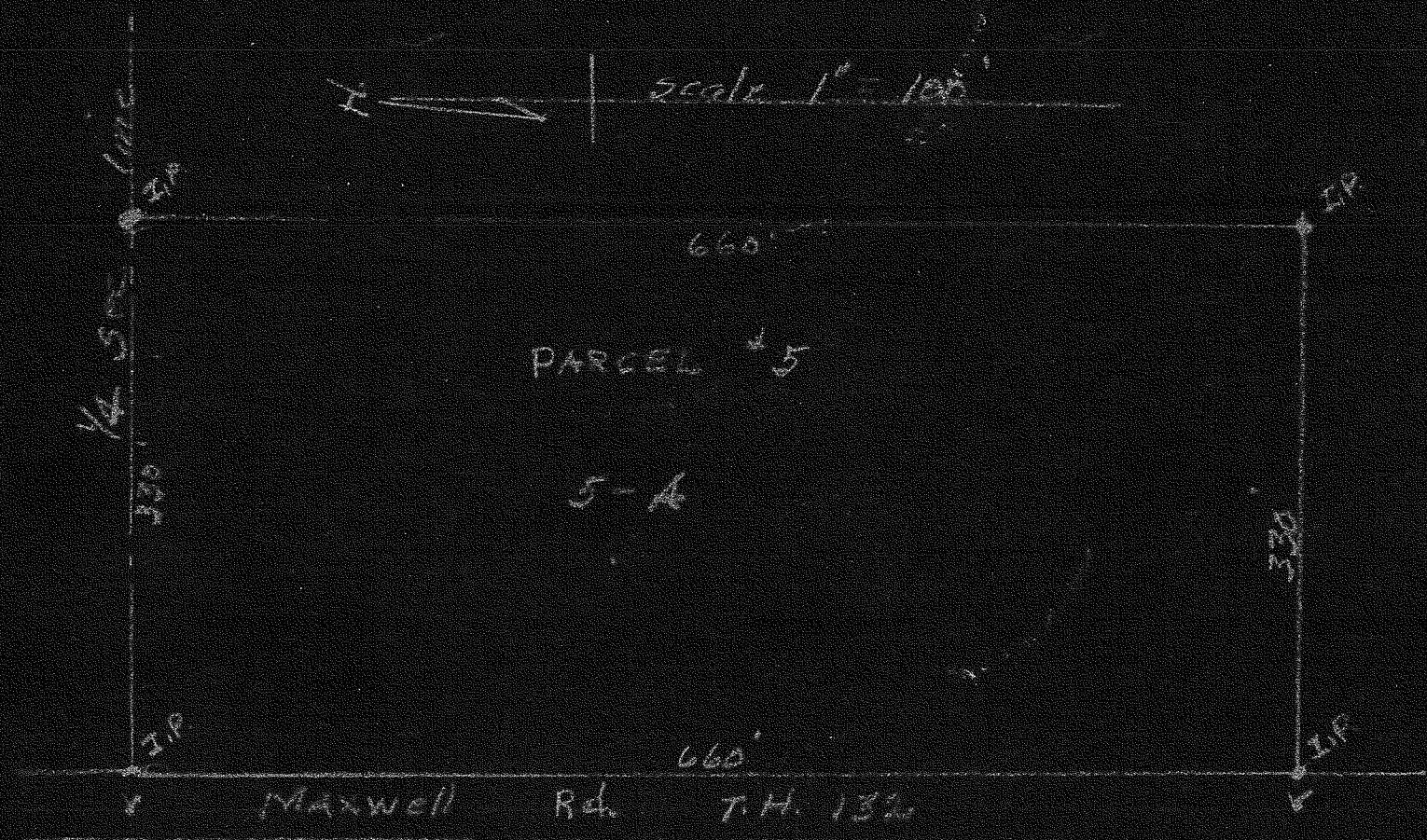

I certify that the plot & notes is correct

M. Q. Dorman Reg. Eng. #965