

Description of the following Real Estate situated
 in the SW $\frac{1}{4}$ of Sec. 26 Twp. 20 - R. 19 Troy Twp. Richland
 Co. Ohio

Beginning at a point in the Center line of T.H. #132 said
 point being 660' South of said $\frac{1}{4}$ sec. line

Thence East 330'
 Thence South 660'
 Thence West 330' to the Center line of
 T.H. #132
 Thence North in the center line 660'
 To the place of beginning containing
 5 - A. More or Less

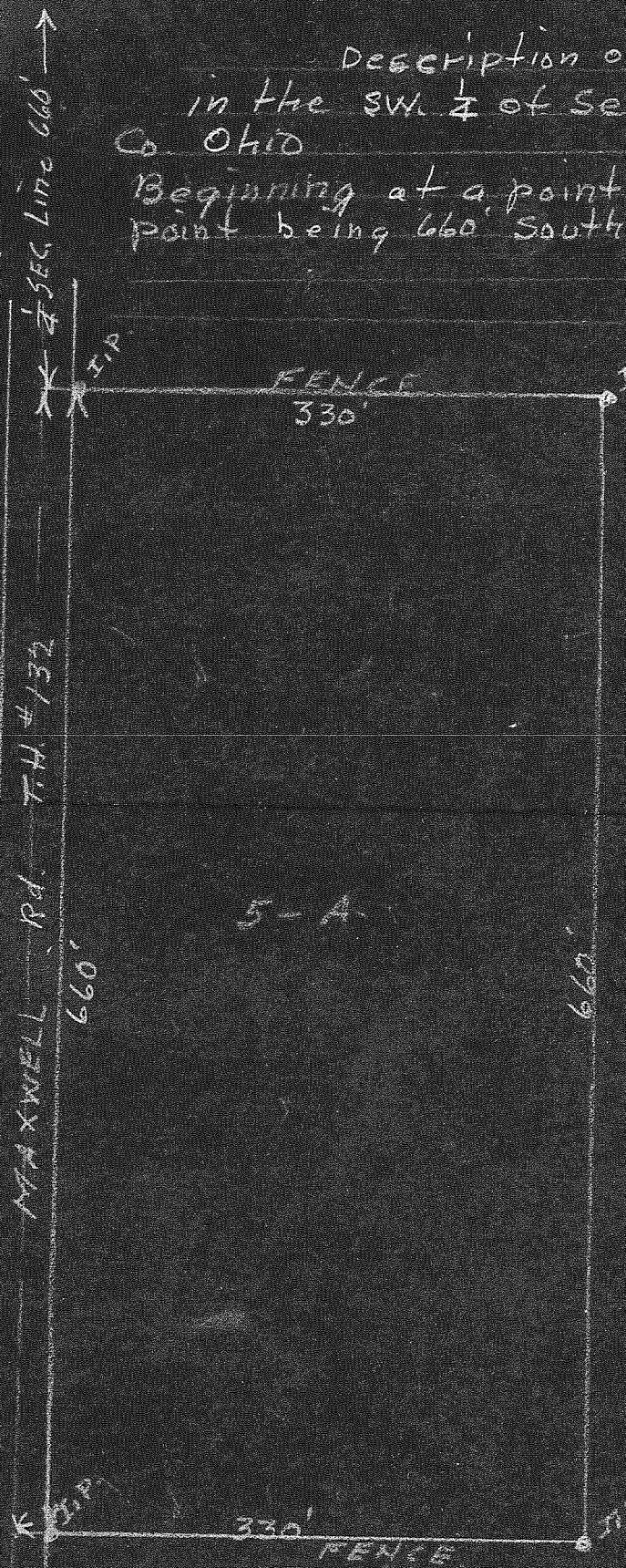

I certify that the Notes & Plot is correct
 J. A. Brown
 Reg. Surveyor #965