

NORTH



⊙ INDICATES PROPERTY CORNERS OF THIS SURVEY.

THIS SURVEY WAS MADE FOR FRED ANDREWS AT THE REQUEST OF JOE S. AUGUSTINE, REALTOR.

SURVEY PLAT FOR PROPERTY TRANSFER

ANDREWS

PT. SW 1/4 SECTION 26, T-20; R-19  
TROY TOWNSHIP  
RICHLAND COUNTY, OHIO

DATE: AUG. 14, 1974 SCALE: 1"=200'

DRAWING No: 741055 DRAWN BY: JMG

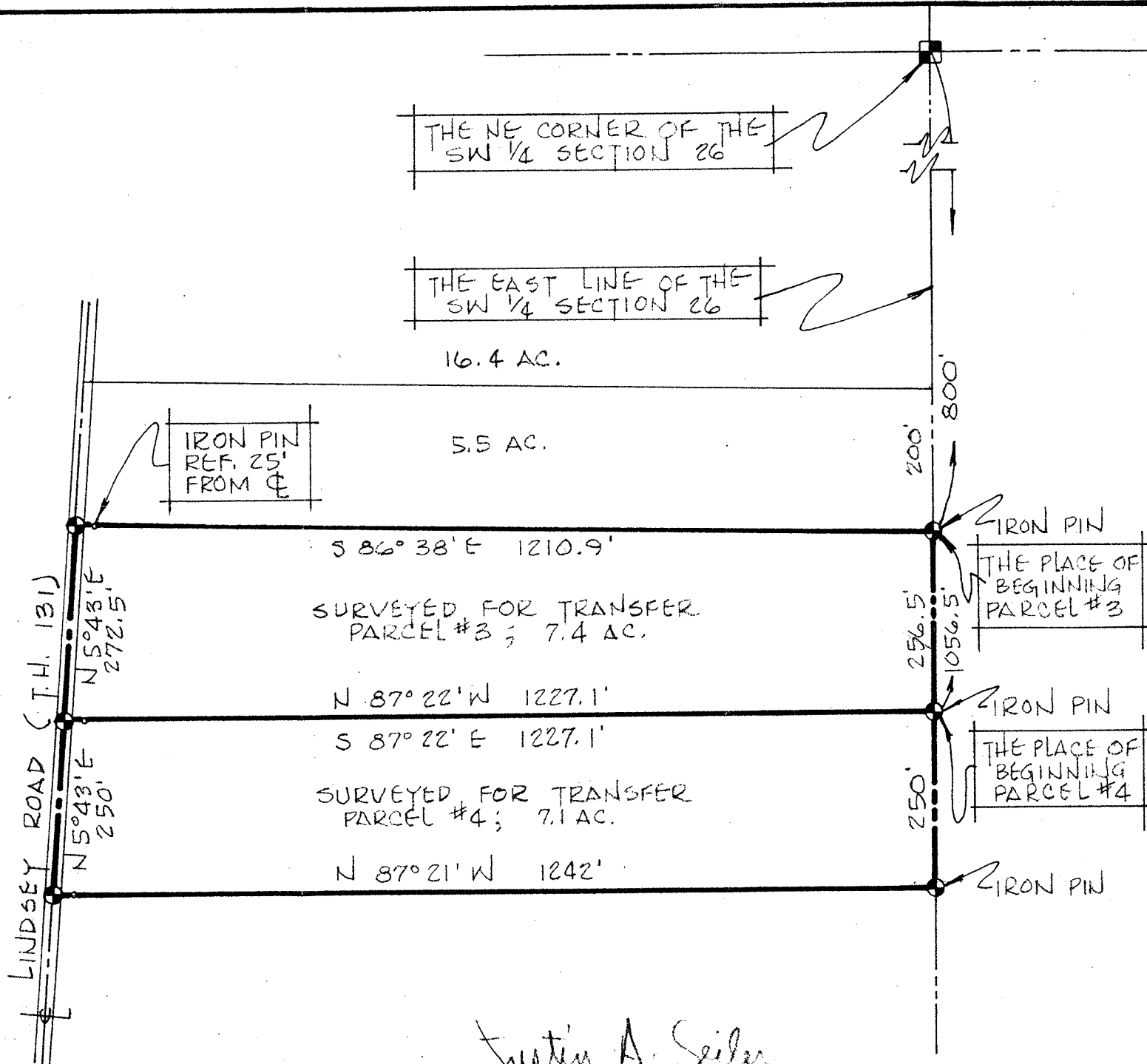

*Justin A. Seiler*

SURVEY BY: JUSTIN A. SEILER  
REG. SURVEYOR #4421