

SURVEY PLAT

FT. SW QUARTER OF SECTION 26 &
PT. NW QUARTER OF SECTION 35
TROY TOWNSHIP (T-20, R-19)
RICHLAND COUNTY OHIO
FOR: T & P. REITER
DEED REF: VOL. 254 PG. 58 &
VOL. 257 PG. 156

R. & H. REED
VOL. 734
PG. 491

D. KOROKNAY
VOL. 31 PG. 349

R. & L. HELPEL
VOL. 126 PG. 368

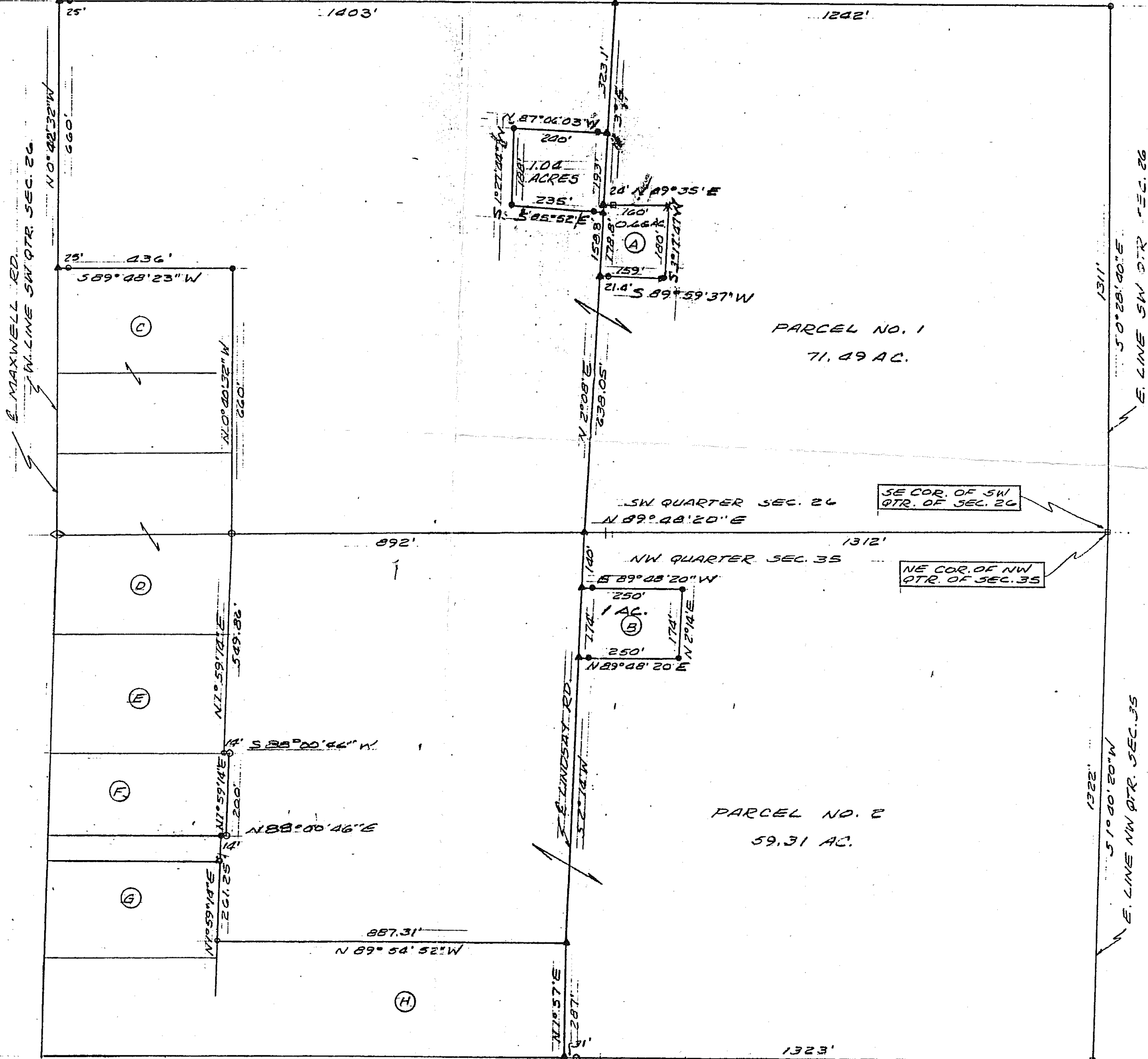

PARCEL NO. 1
71.49 AC.

PARCEL NO. 2
59.31 AC.

G & L VOGEL
VOL. 681
PG. 486

C & F GRIEBLING
VOL. 739 PG. 579