

89.708

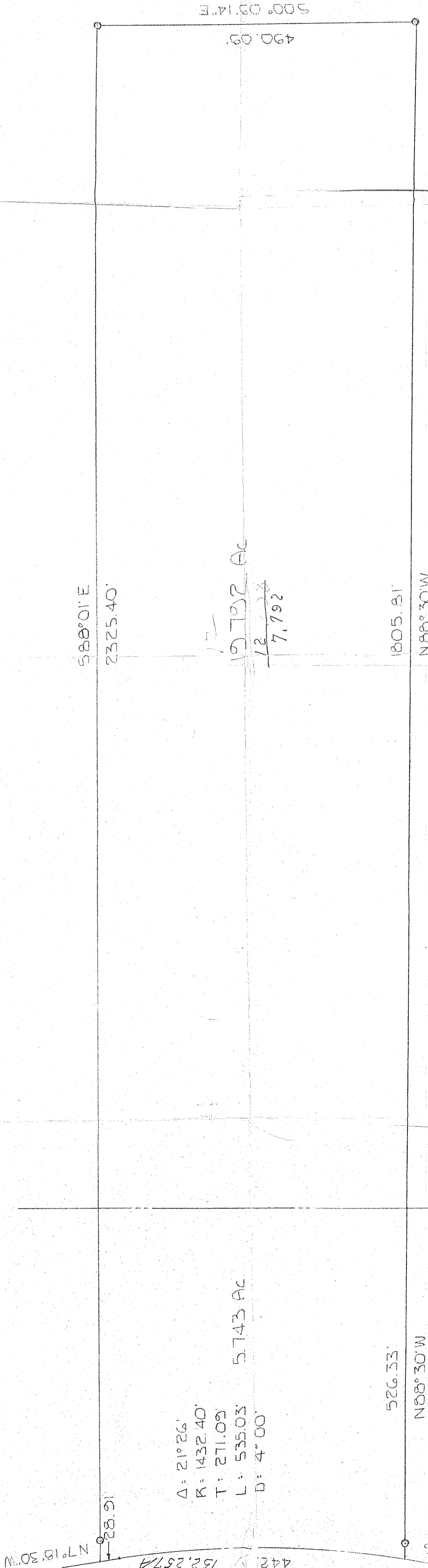

$\Delta$ : 21°26'  
 R: 1432.40'  
 T: 271.03'  
 L: 535.03'  
 D: 4°00'

5743 AC

19702 AC

$\frac{12,728}{7,792}$

PLAT OF SURVEY

PART OF THE S.E. 1/4, SECTION 26, AND PART  
 OF THE S.W. 1/4, SECTION 25, TOWNSHIP 20,  
 RANGE 19, TROY TOWNSHIP, RICHLAND COUNTY,  
 OHIO. MARCH 25 1985

• IRON PIN SET

E LINE, S.E. 1/4, SEC. 26  
 460.65'  
 W LINE, S.W. 1/4, SEC. 25

SE. COR., S.E. 1/4,  
 SECTION 26  
 SW. COR., S.W. 1/4,  
 SECTION 25

*Larry H. Blunt*  
 LARRY H. BLUNT #6320

S.R. 546  
 442  
 152.2574  
 N7°15'30"W  
 28.91'

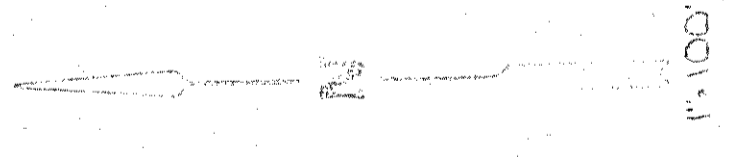

490.69'  
 S00°03'14"E