

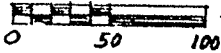

Scale: 1"=100'

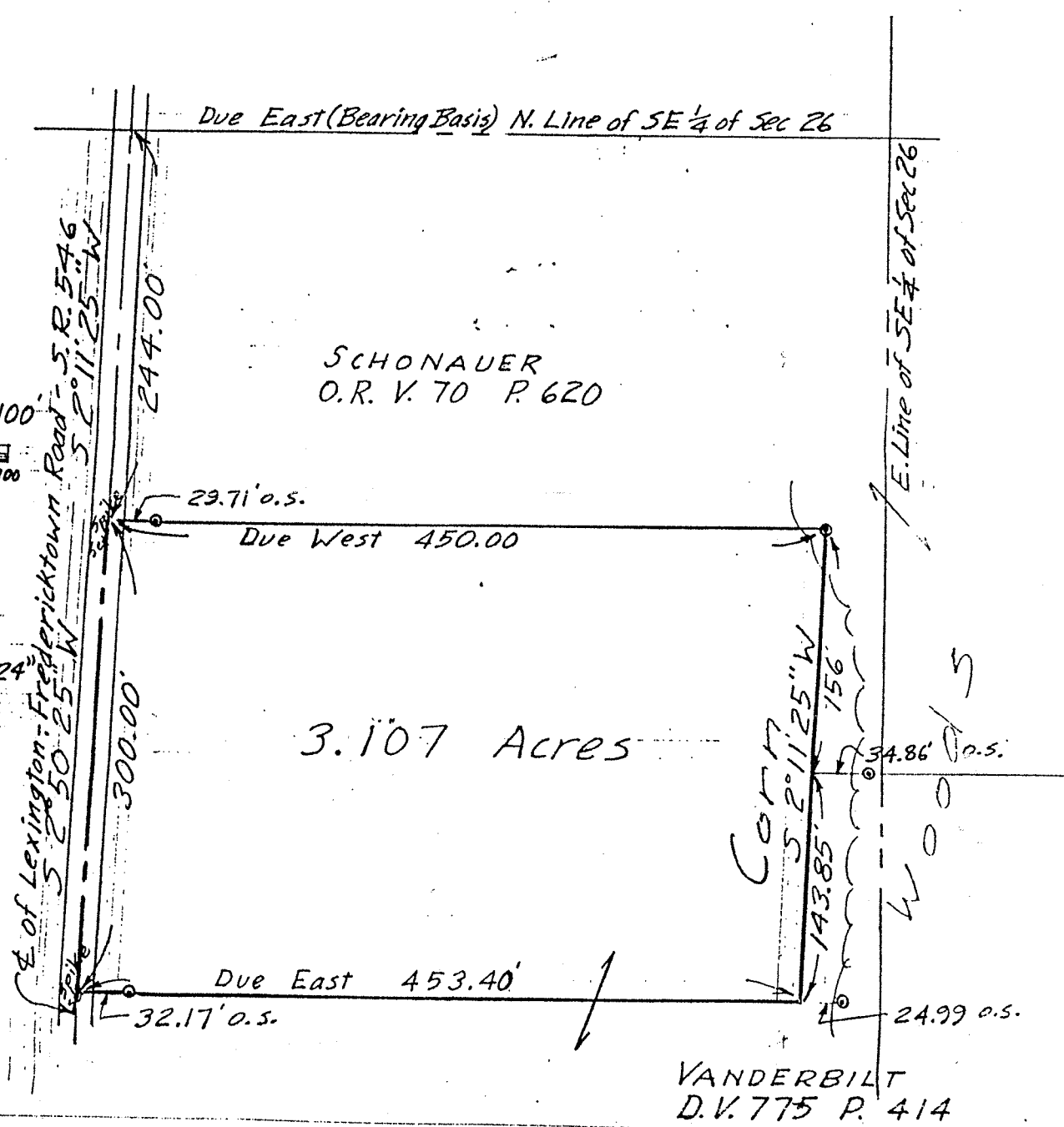

⊙ = Iron Pin capped
"LITTLE-5524"



DRAWING OF SURVEY,
PORTION OF VANDERBILT LANDS

PART OF SE 1/4 SECTION 26
TOWNSHIP 20 RANGE 19
TROY TOWNSHIP
RICHLAND COUNTY, OHIO

E.A.N. APPROVED
TAX MAP OFFICE
INITIAL DATE
11-7-90

DRA INITIAL DATE
TRANSFER APPROVED
FREEMAN J. SWANK
RICHLAND CO. AUDITOR
11-7-90

Robert M. Little
Robert M. Little
Registered Surveyor # Ohio 5524
August 2, 1990

