

J.H. Jones
6.1 AC.

SW CORNER OF THE
NW 1/4 SECTION 26

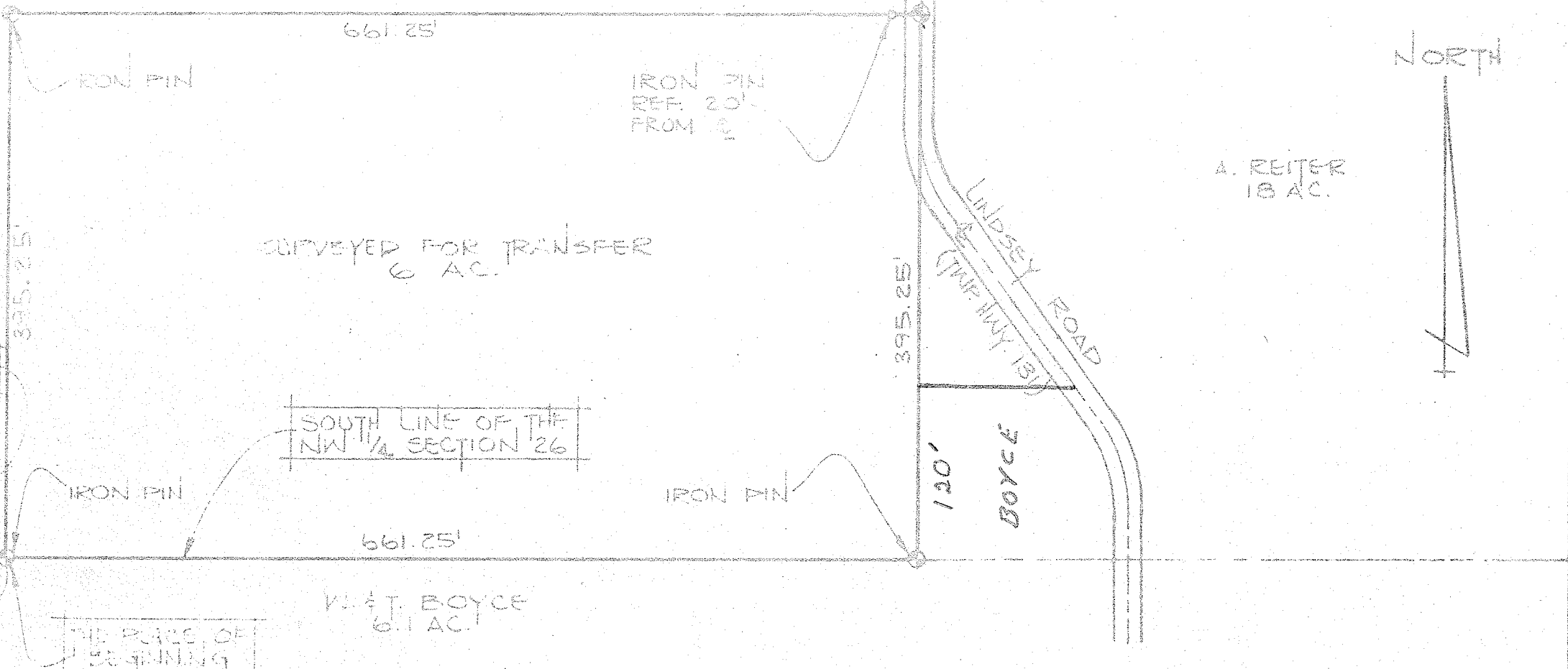
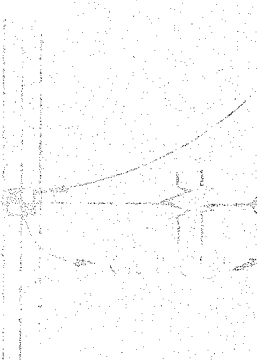

THIS SURVEY WAS MADE FOR AND AT
THE REQUEST OF J.H. JONES.

INDICATES PROPERTY CORNERS OF
THIS SURVEY.

Justin A. Reiter

SURVEY BY - JUSTIN A. REITER
REG. SURVEYOR #4421

SURVEY PLAT FOR PROPERTY TRANSFER	
J.H. JONES	
PART NW 1/4 SECTION 26; T-20; R-19	
TROY TOWNSHIP	
RICHLAND COUNTY, OHIO	
DATE: JULY 26, 1971	SCALE: 1"=100'
DRAWING NO: 71714	DRWN. BY: JMR