

North Lot

Being a part of the East half of the Northwest quarter of section 26 of Troy Township, Richland County, Ohio.

Beginning at a point on the West line, 120 ft. Northward of the Southwest corner, of said half.

Thence; Northward, 268 ft. with said West line to its intersection with the center of Lindsey Road.

Thence; Southeastward, with the center of said road to a point, 120 ft. North of the South line of said half.

Thence; West, 91 ft. to the place of beginning.

Containing 0.17 of an acre.

South Lot

Being a part of the East half of the Northwest quarter of section 26 of Troy Township, Richland County, Ohio.

Beginning at the Southwest corner of said half.

Thence; Northward, 120 ft. with the West line of said half.

Thence; East, 91 ft. parallel the South line of said half to the center of Lindsey Road.

Thence; Southeastward, with the center of said road to the South line of said half.

Thence; West, 127 ft. with said South line to the place of beginning.

Containing 0.31 of an acre.

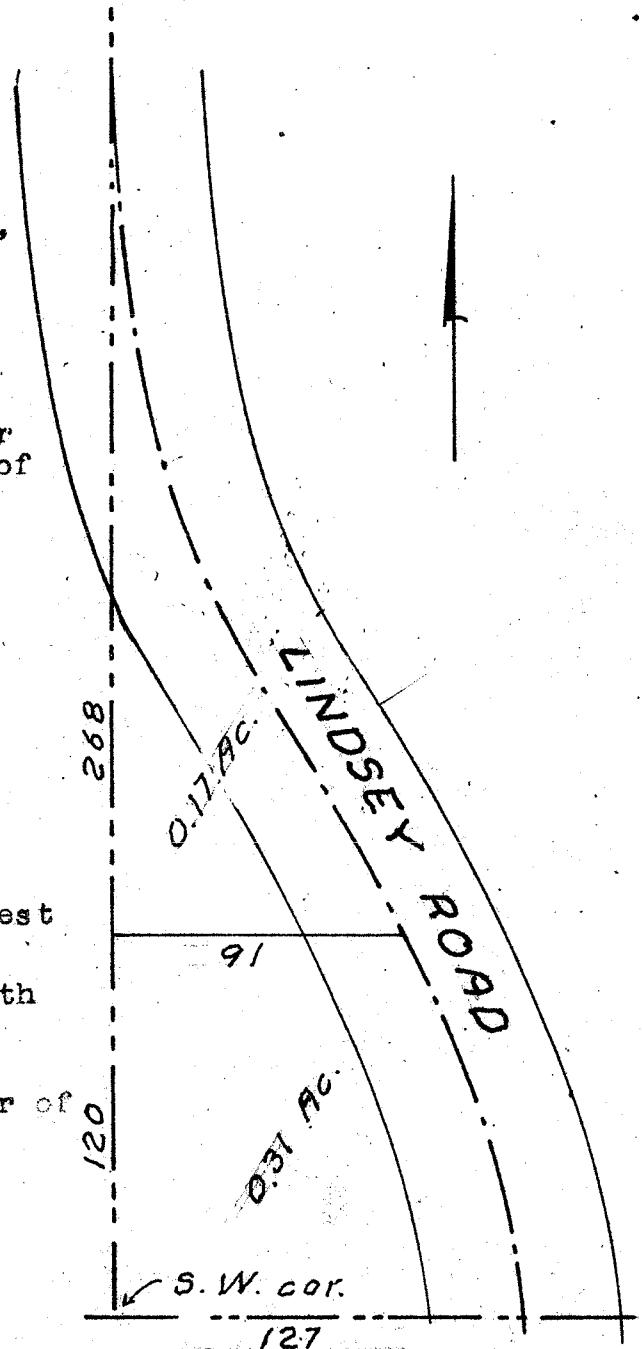

Note: The southwest corner established by extending the road center southward.

Troy Township
Section 26
Northwest Qt.
East Half

ANDREWS ~ BOYCE ~ RICHARDS SURVEY

June 1971

S. Horn, Sub. 831

No 26-73-100