

THE NORTH LINE OF THE
NW 1/4 SECTION 26

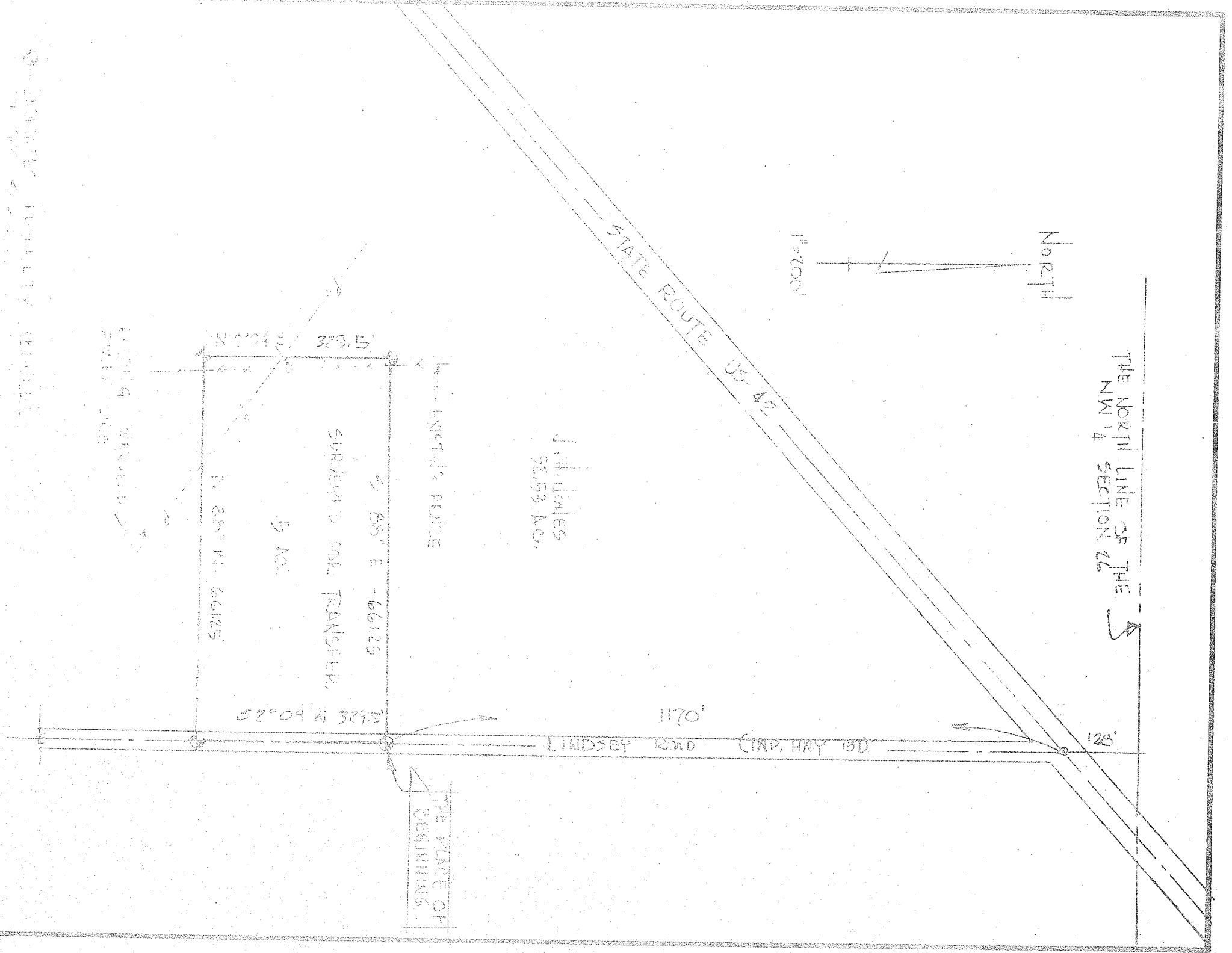

THIS STATE WAS MADE FOR AND AT THE
REQUEST OF J.H. JONES.

SWINEY PLAN FOR PROPERTY TRANSFER
J.H. JONES
PART NW 1/4 OF NW 1/4 SECTION 26
TROY TOWNSHIP
RICHLAND COUNTY OHIO
DATE RECORDED 1987
SCALE 1" = 200'

WILLIAM A. SELBY

EXACTS PROPERTY BOUNDARIES