

SURVEY FOR  
LARRY RUSSELL

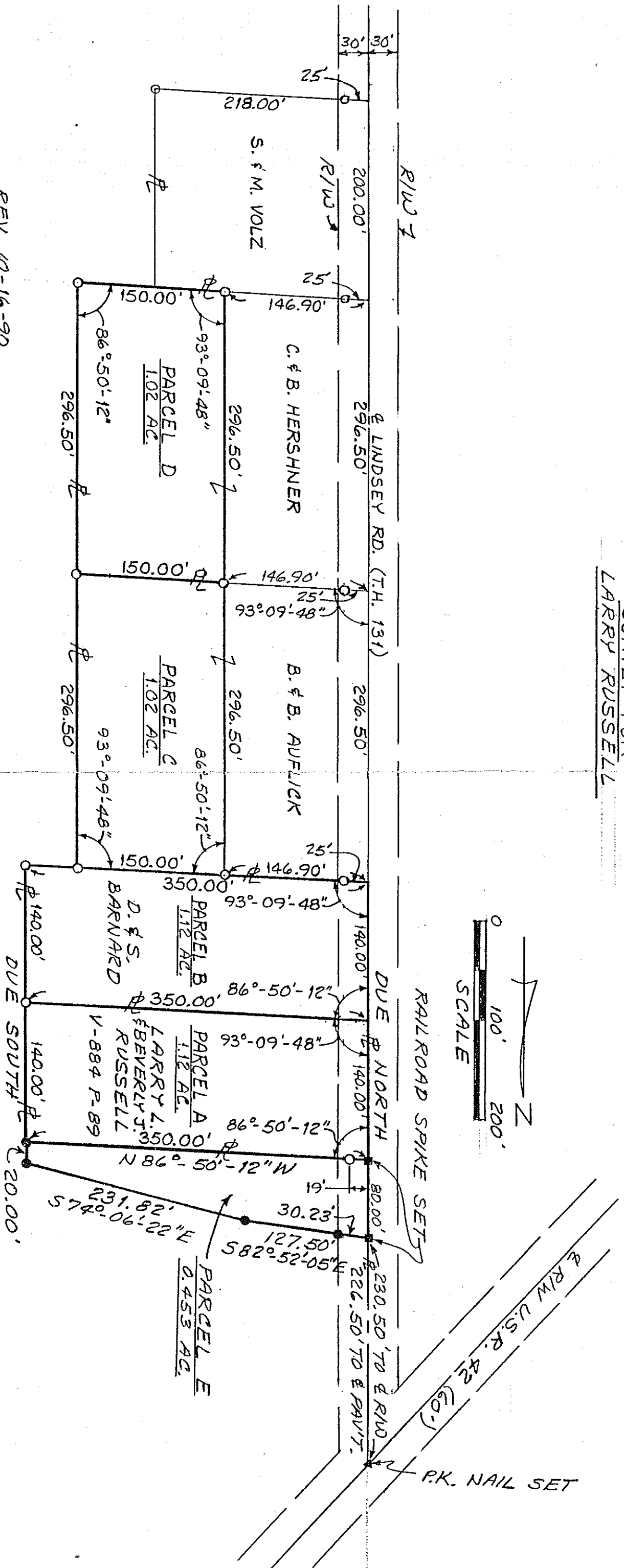
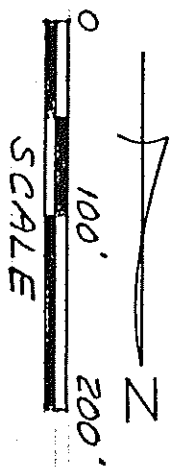

REV. 10-16-90  
DATE 5-10-79  
SCALE 1"=100'  
O IRON PIN FOUND  
● IRON PIN SET - 5/8" DIA.  
REINFORCING ROD WITH  
PLASTIC CAP STAMPED  
"S.J.L. INC."

ROBY B. RUSSELL  
V-848 P-209

BEING PT. NW 1/4 SEC 26,  
T-20, R-19, TROY TWP.,  
RICHLAND CO., OHIO

BEARINGS ARE TO AN ASSUMED  
MERIDIAN AND ARE USED TO  
EXPRESS ANGLES ONLY.

*Roger L. Stevens*  
ROGER L. STEVENS  
REG. SURVEYOR NO. 7052  
SM 1455

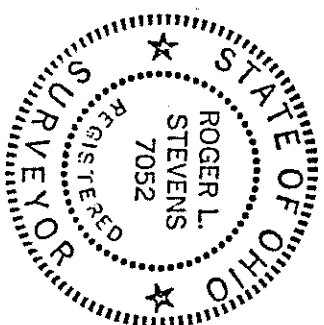

SHAFFER, JOHNSTON, LICHTENWALTER  
& ASSOCIATES, INC.  
CONSULTING ENGINEERS - SURVEYORS  
MANSFIELD OHIO WOOSTER