

89.708

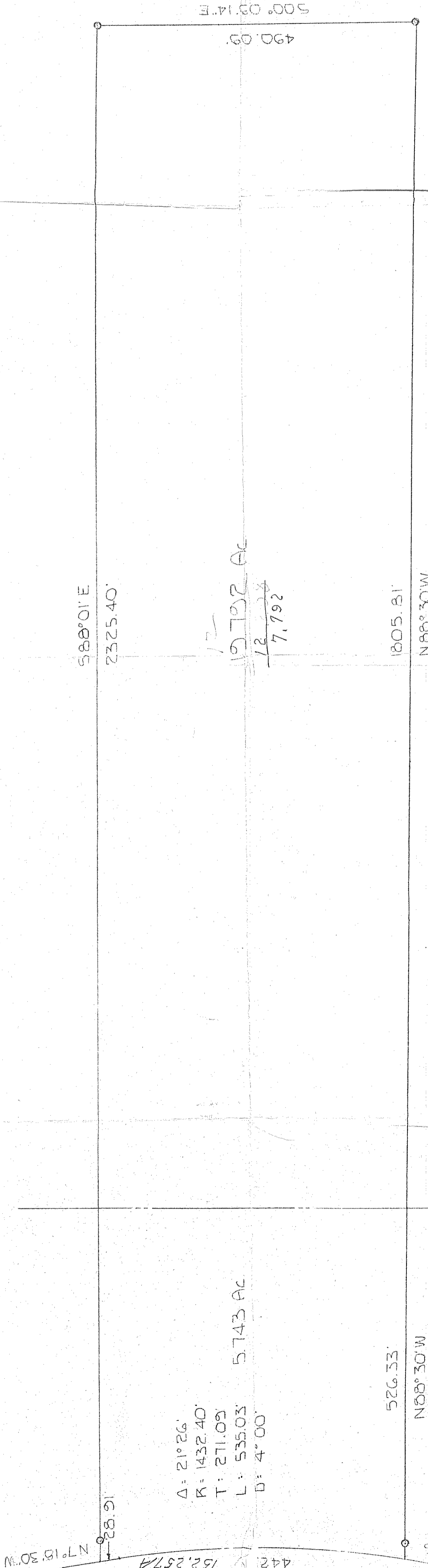

Δ : 21°26'
 R: 1432.40'
 T: 271.03'
 L: 535.03'
 D: 4°00'

5743 AC

19702 AC

$\frac{12,728}{7,792}$

PLAT OF SURVEY

PART OF THE S.E. 1/4, SECTION 26, AND PART
 OF THE S.W. 1/4, SECTION 25, TOWNSHIP 20,
 RANGE 19, TROY TOWNSHIP, RICHLAND COUNTY,
 OHIO. MARCH 25 1985

• IRON PIN SET

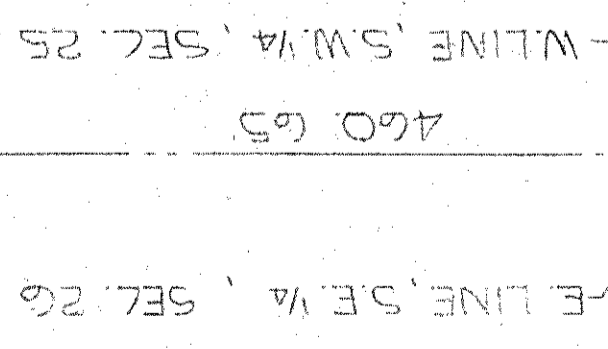

SE. COR., S.E. 1/4,
 SECTION 26

SW. COR., S.W. 1/4,
 SECTION 25

Larry H. Blunt
 LARRY H. BLUNT #6320

S.R. 546
 442
 152.2574
 N7°15'30"W
 28.91

526.33'
 N88°30'W

S88°01'E
 2325.40'

1805.81'
 N88°30'W

490.09'
 500°03'14"E