

STATE ROUTE 540

NORTH LINE
NW QTR
SEC. 25 ?

N 84° 15' 14" W 850.07'

D. & N. HORCHLER
S. 25 A
VOL. 437, P. 519

NE CORNER
NW QTR
SECTION 25

W. RUDRICK
S. 11 A
(V. 243, PG. 162)

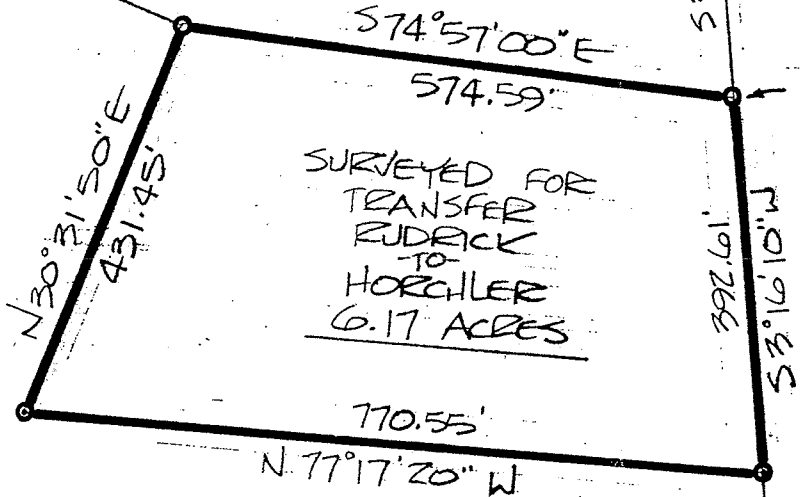

THE PLACE OF BEGINNING

SURVEYED FOR
TRANSFER
RUDRICK
TO
HORCHLER
6.17 ACRES

SPAYDE
12.48 A
V. 794, P. 548

BEARINGS ARE BASED
ON DEED V. 437, P. 519

NORTH

- IRON PIPE, FND
- 5/8" IRON PIN WITH CAP
STAMPED "SEILER,
4421", SET.

SCALE: 1" = 200'



SURVEY PLAT
HORCHLER

PT. NW QTR. SEC. 25, T-20, R-19
TROY TOWNSHIP
RICHLAND COUNTY, OHIO

DATE: SEPT. 9, 1987 SCALE: 1" = 200'

DEWG. NO: 872008 DRAWN BY: JAS

Justin A. Seiler

SURVEY BY: JUSTIN A. SEILER
REG. SURVEYOR #4421
52 1/2 NORTH MAIN STREET
MANSFIELD, OHIO 44902
522-9444

