

PLAT OF SURVEY

PART OF SW QR SECTION 24

TROY TOWNSHIP

RICHLAND COUNTY

OHIO



SCALE: 1" = 100'

○ DENOTES IRON PIN

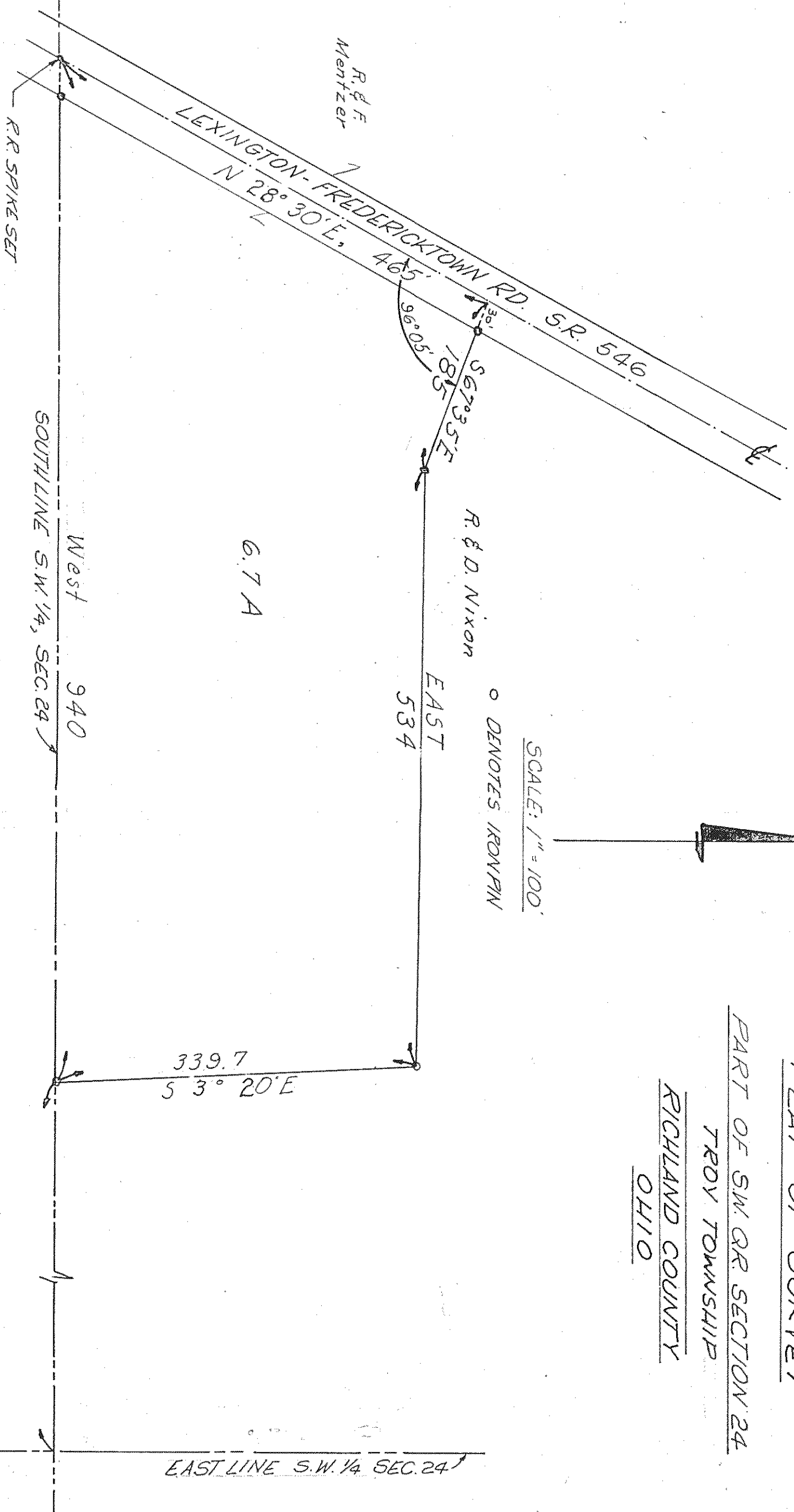

DR. H.H.

T-20, R-19

*William A. Poulson*  
WILLIAM A. POULSON  
REG. SURVEYOR NO. 3297  
JANUARY 5, 1963.