

SURVEY: R. & F. MENTZER  
 TROY TWP., RICHLAND COUNTY, OHIO  
 South West Qr. Section 24, T-20, R-19

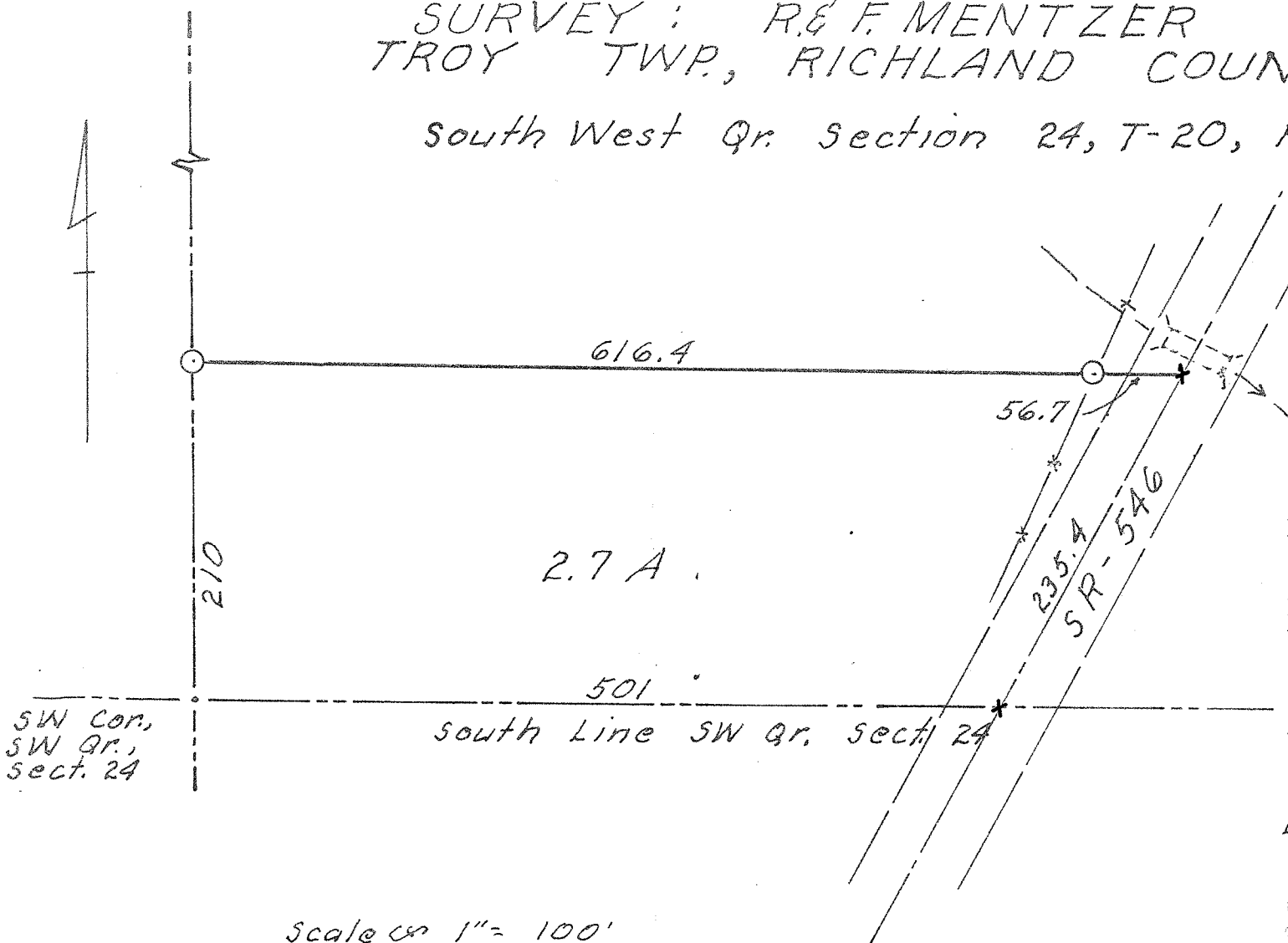

SW Cor,  
 SW Qr.,  
 Sect. 24

Scale as 1" = 100'  
 Surveyed: July 17, 1965  
 William A. Poulson  
 # 3297

Description:

Situated in the Twp. of Troy, County of Richland and State of Ohio, and being a part of the South West quarter of Section 24, T-20, R-19 bounded and described as follows;

beginning at the South West corner of said section;  
 thence North, along the West line of said section, 210 feet to an iron pin;  
 thence East, parallel to the North line of said section, 616.4 feet to a spike on the center line of State Route 546;  
 thence Southwesterly, along said center line, 235.4 feet to a spike on the South line of said section;  
 thence West, along the South line of said section, 501 feet to the place of beginning, containing 2.7 acres more or less but subject to all highways, leases and encumbrances of record.

SUBJECT: \_\_\_\_\_  
 DATE: \_\_\_\_\_

FROM: \_\_\_\_\_  
 TO: \_\_\_\_\_  
 RICHLAND COUNTY  
 ENGINEERING DEPT.  
 COURT HOUSE  
 MANSFIELD, OHIO