

PLAT OF PROPERTY SURVEY

HI-STAT MANUFACTURING CO.

SOUTHEAST QUARTER OF SECTION TWENTY - FOUR (24)  
TOWNSHIP TWENTY (20), RANGE NINETEEN (19)

TROY TOWNSHIP, VILLAGE OF LEXINGTON, RICHLAND COUNTY, OHIO

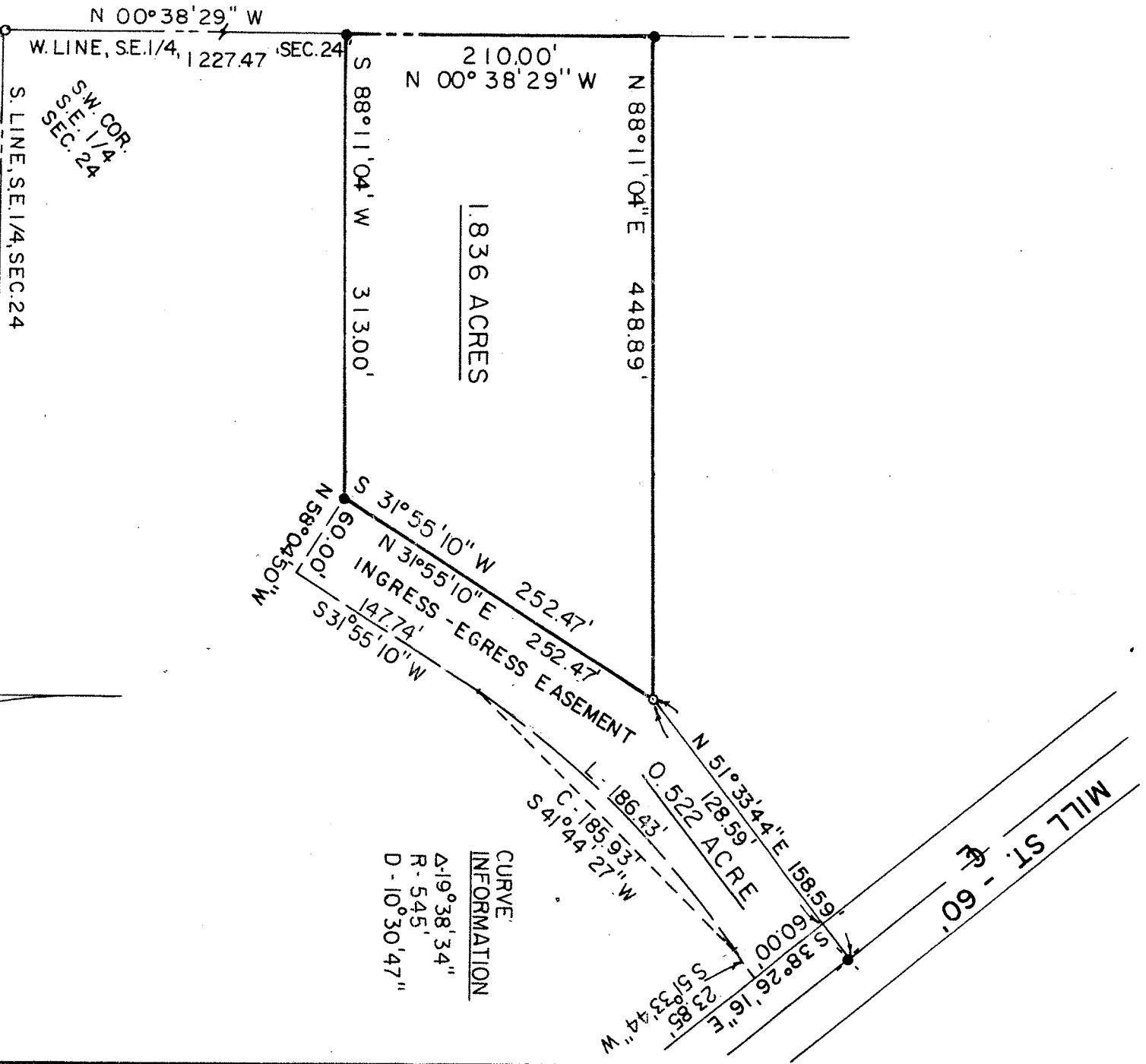

CURVE  
INFORMATION

Δ-19°38'34"  
R-545'  
D-10°30'47"

VILLAGE OF LEXINGTON  
**APPROVED**

Date

8-13-85

Initials

*E. F. Krocka*

SCALE: 1" = 100'



LEGEND

- ✕ RAILROAD SPIKE FOUND
- IRON PIN FOUND
- 5/8" IRON PIN SET WITH CAP STAMPED "LS 6687"

PREPARED BY:

F. E. KROCKA & ASSOCIATES

*Raymond G. Jankowski*

RAYMOND G. LENCZOWSKI

OHIO REGISTERED SURVEYOR NO. 6687

DATE: JUNE 20, 1985

REVISED DATE: JULY 31, 1985