

SURVEY FOR RICHARD McCLEERY
 PART OF SECTION 24, TWP. 20 - RA. 19, TROY TOWNSHIP
 VILLAGE OF LEXINGTON, RICHLAND CO., STATE OF OHIO

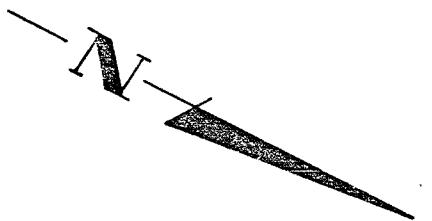
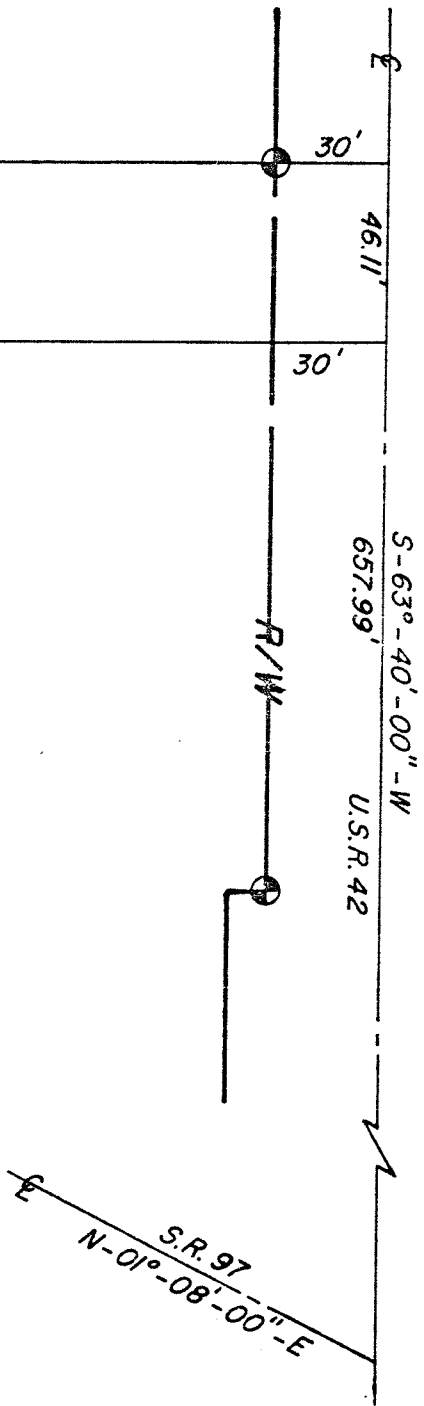

Scale: 1" = 50'
 LEGEND
 ⊕ Conc. Mon. Fd. Set

We hereby certify the above described parcel was surveyed during MARCH 1978. All distances are in feet and decimals thereof. The bearings referred to herein are based upon an assumed meridian and are used only for purpose of angular measurement.

Edward G. Black P.S.
 Edward G. Black - Reg. Surveyor # 6365

Lester H. Poggemeyer, P.E., Inc.
 Consulting Engineers & Surveyors
 355 West Main Street
 Lexington, Ohio 44904

