

PLAT OF ANNEXATION
 Village of Lexington, Ohio
 Part of the S.W. 1/4, Section 23, T-20, R-19
 Troy Township, Richland County, State of Ohio

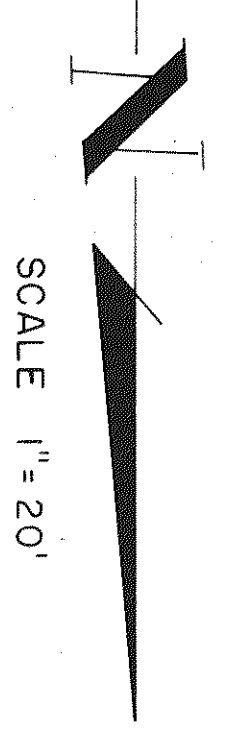

LEGEND
 o Iron pipe found set

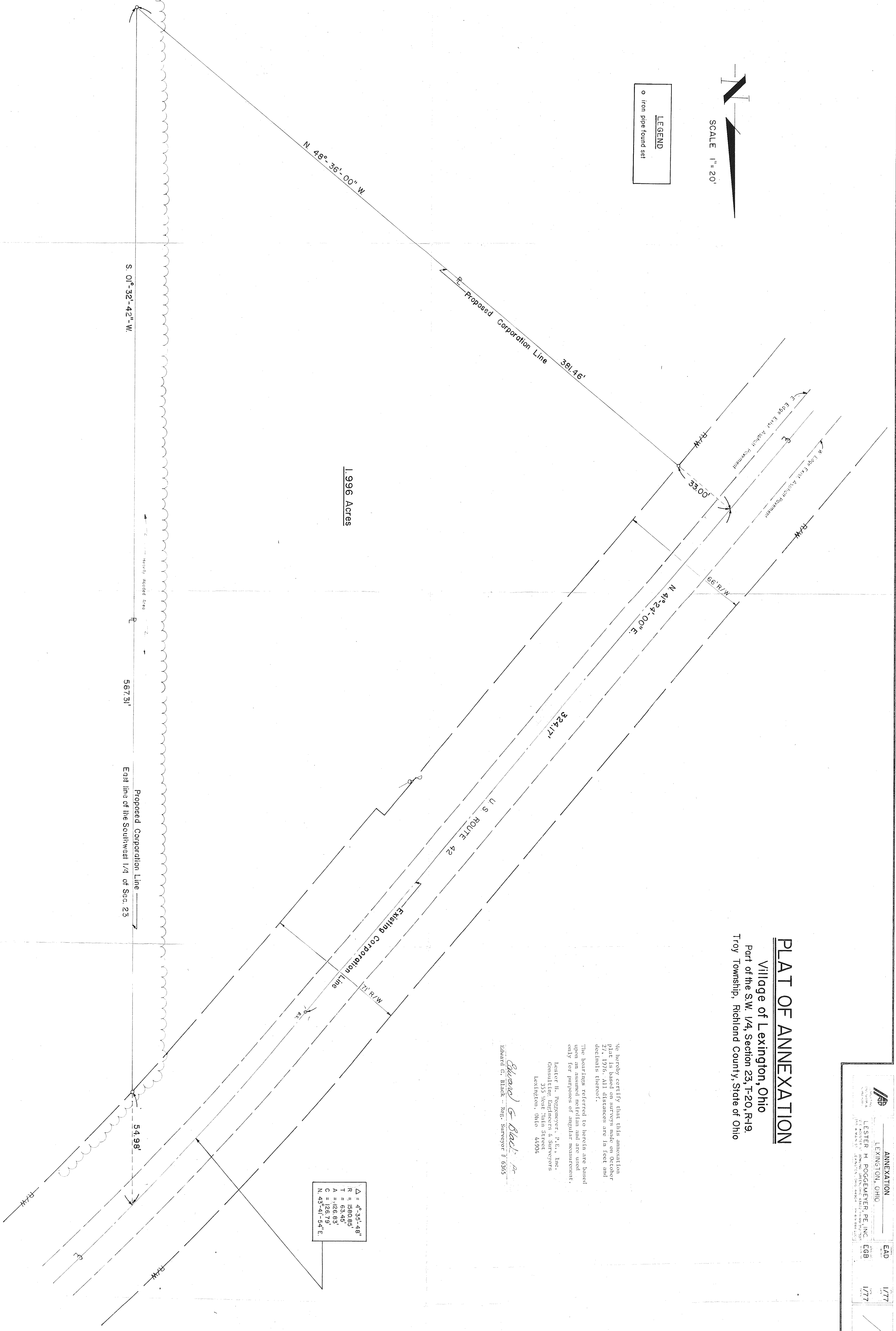

Δ = 4°-35'-48"
 F = 1890.95'
 A = 106.83'
 C = 196.79'
 N. 43°-41'-54" E.

We hereby certify that this annexation plat is based on surveys made on October 27, 1976. All distances are in feet and decimals thereof.
 The bearings referred to herein are based upon an assumed meridian and are used only for purposes of angular measurement.
 Lester H. Pogemeyer, P.E., Inc.
 Consulting Engineers & Surveyors
 355 West Main Street
 Lexington, Ohio 44004

Lester H. Pogemeyer
 Edward G. Baker - Reg. Surveyor # 6365