

W. Gray D. Shaffer  
 Edgar R. Johnston  
 M. P. Lichtenwalter  
 Thomas L. Seitz  
 H. D. McClellan  
 Robert A. Kerst

672 Logan Road  
 MANSFIELD, OHIO 44907  
 Telephone 419-756-3374

SHAFFER, JOHNSTON, LICHTENWALTER & ASSOCIATES  
 Surveyors

2585 Cleveland Road  
 WOOSTER, OHIO 44691  
 Telephone 216-345-6377

SKETCH OF  
LOIS CRANE PROPERTY  
FOR ROBINSON REALTY

REPLY TO:

DATE 8-8-74  
 SCALE 1" = 200'

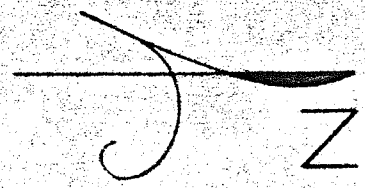

BEING PT OF THE SW 1/4  
 SEC 23, TWP 20, R 19  
 TROY TWP, RICHLAND  
 CO, OHIO

E PAVT 2' NW OF E R/W

E R/W OF USR 92

D = 1°00'00"  
 R = 11959.20'  
 T = 100.00'  
 A = 200.00'  
 C = 200.00'  
 N 41°59'00" E

D = 9°35'48"  
 R = 1580.85'  
 T = 63.45'  
 A = 126.83'  
 C = 126.79'  
 N 43°09'54" E

D = 5°09'51.6"  
 R = 3819.77'  
 T = 191.98'  
 A = 383.64'  
 C = 383.47'  
 N 95°06'38" E

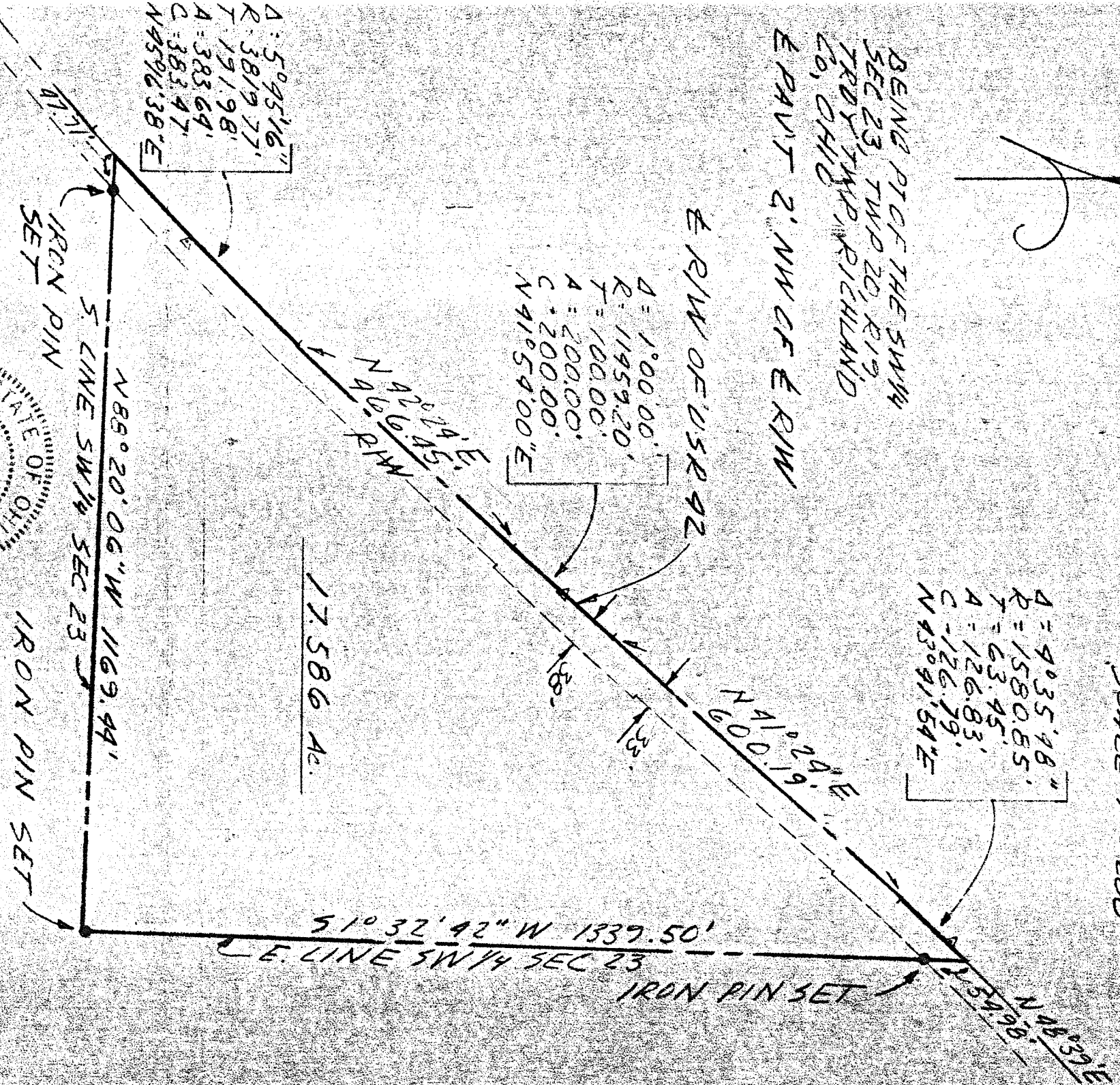

*Arthur W. Van Acker*  
 ARTHUR W. VAN ACKER  
 REG SURVEYOR #4722  
 SW 1199