

PLAT OF SURVEY FOR HEIRS OF H.H. CLELAND
PART OF S.E. QUARTER OF SECTION 23
TROY TOWNSHIP - RICHLAND COUNTY, OHIO
VILLAGE OF LEXINGTON

NORTHWEST CORNER
OF THE SOUTHEAST
QUARTER OF
SECTION 23

CANTERBURY
KNOLLS

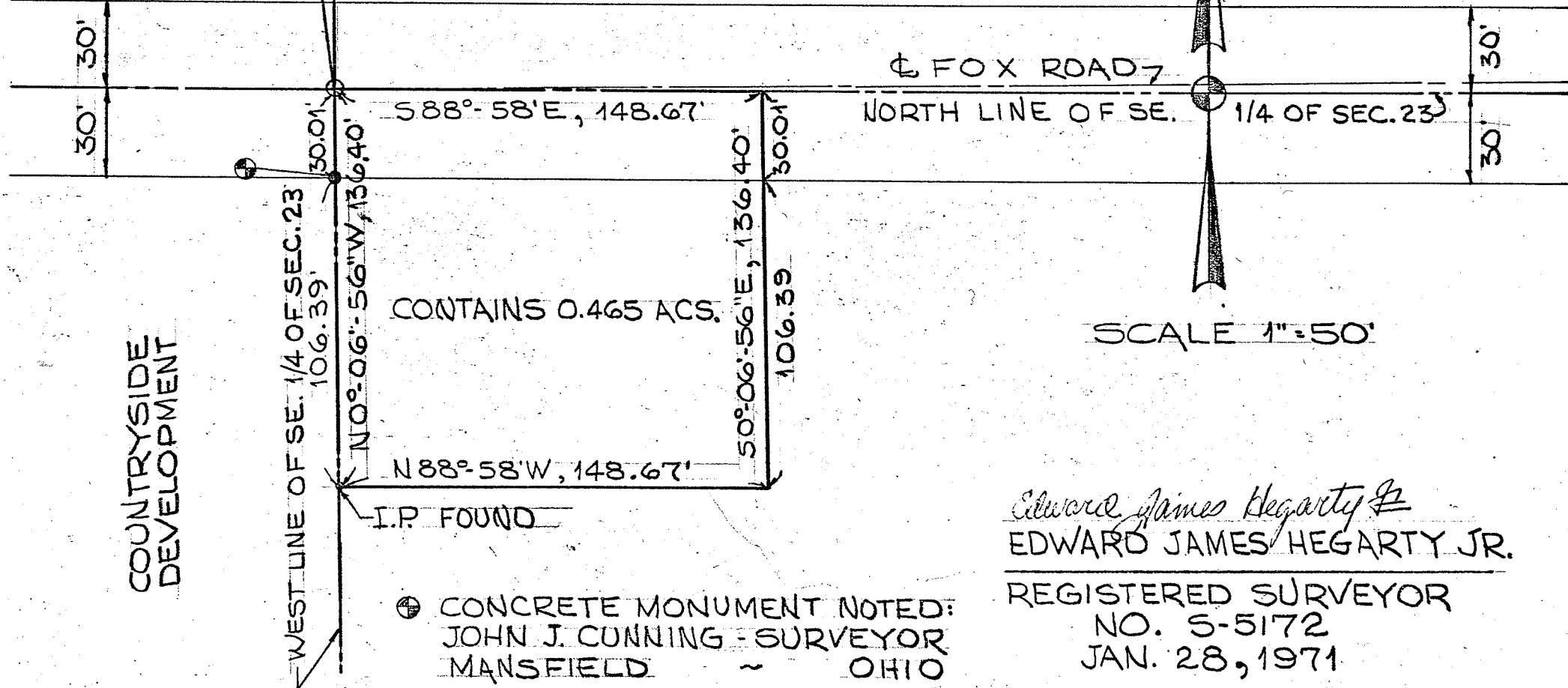

SCALE 1" = 50'

Edward James Hegarty Jr.
EDWARD JAMES HEGARTY JR.

REGISTERED SURVEYOR
NO. 5-5172
JAN. 28, 1971

⊕ CONCRETE MONUMENT NOTED:
JOHN J. CUNNING - SURVEYOR
MANSFIELD OHIO

COUNTRYSIDE
DEVELOPMENT

WEST LINE OF SE. 1/4 OF SEC. 23

106.39'
N 0° 06' 56" W, 136.40'

CONTAINS 0.465 ACS.

N 88° 58' W, 148.67'

I.P. FOUND

CL FOX ROAD
NORTH LINE OF SE. 1/4 OF SEC. 23

S 88° 58' E, 148.67'

106.39'
S 0° 06' 56" E, 136.40'

30'
30'

30'
30'