

Troy Township
 Section 23
 Northwest Qt.
 NE cor. →

2.24 Acres

Being a part of the Northwest quarter of section 23 of Troy Township, Richland County, Ohio.

Beginning at a point on the East line, 325 ft. South of the Northeast corner, of said quarter.

Thence; South, 650 ft. with the East line of said quarter.

Thence; West, 150 ft. parallel the North line of said quarter.

Thence; North, 650 ft. parallel the East line of said quarter.

Thence; East, 150 ft. parallel the North line of said quarter and to the place of beginning.

Containing, 2.24 acres.

1.12

3.36 Acres

Being a part of the Northwest quarter of section 23 of Troy Township, Richland County, Ohio.

Beginning at a point on the North line, 150 ft. West of the Northeast corner, of said quarter.

Thence; West, 150 ft. with the North line of said quarter.

Thence; South, 975 ft. parallel the East line of said quarter.

Thence; East, 150 ft. parallel the North line of said quarter.

Thence; North, 975 ft. parallel the East line of said quarter to the place of beginning.

Containing, 3.36 acres.

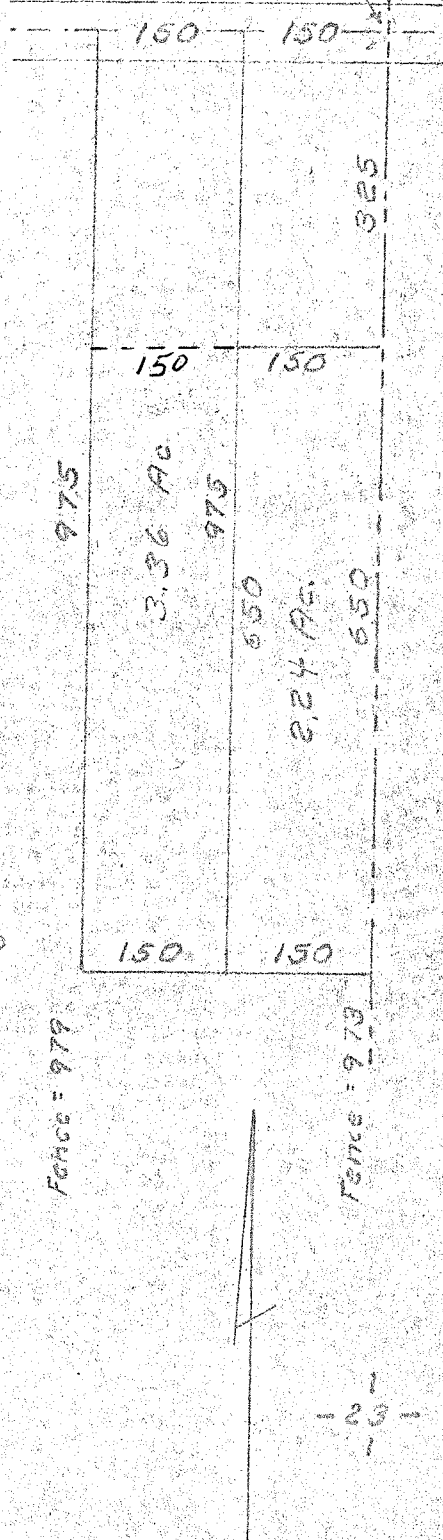

GLEN ALGIRE SURVEY
 Scale 1"=200 Nov 1958
 S. M. Horn Surv. 831
 No 15-27-15 Pd.