

MARKER FOUND - TYPE AS NOTED

ASSUMED  
NORTH

5/8" x 30" LG. REBAR TO BE SET W/ CAP STAMPED:

RICHLAND ENGINEERING LIMITED  
ROBERT A. CUNNING  
RLS 4939

SCALE 1" = 100'

WOODSIDE SUBDIVISION OF  
HIGHLAND GARDEN HOMES, INC.  
V. 650, P. 678

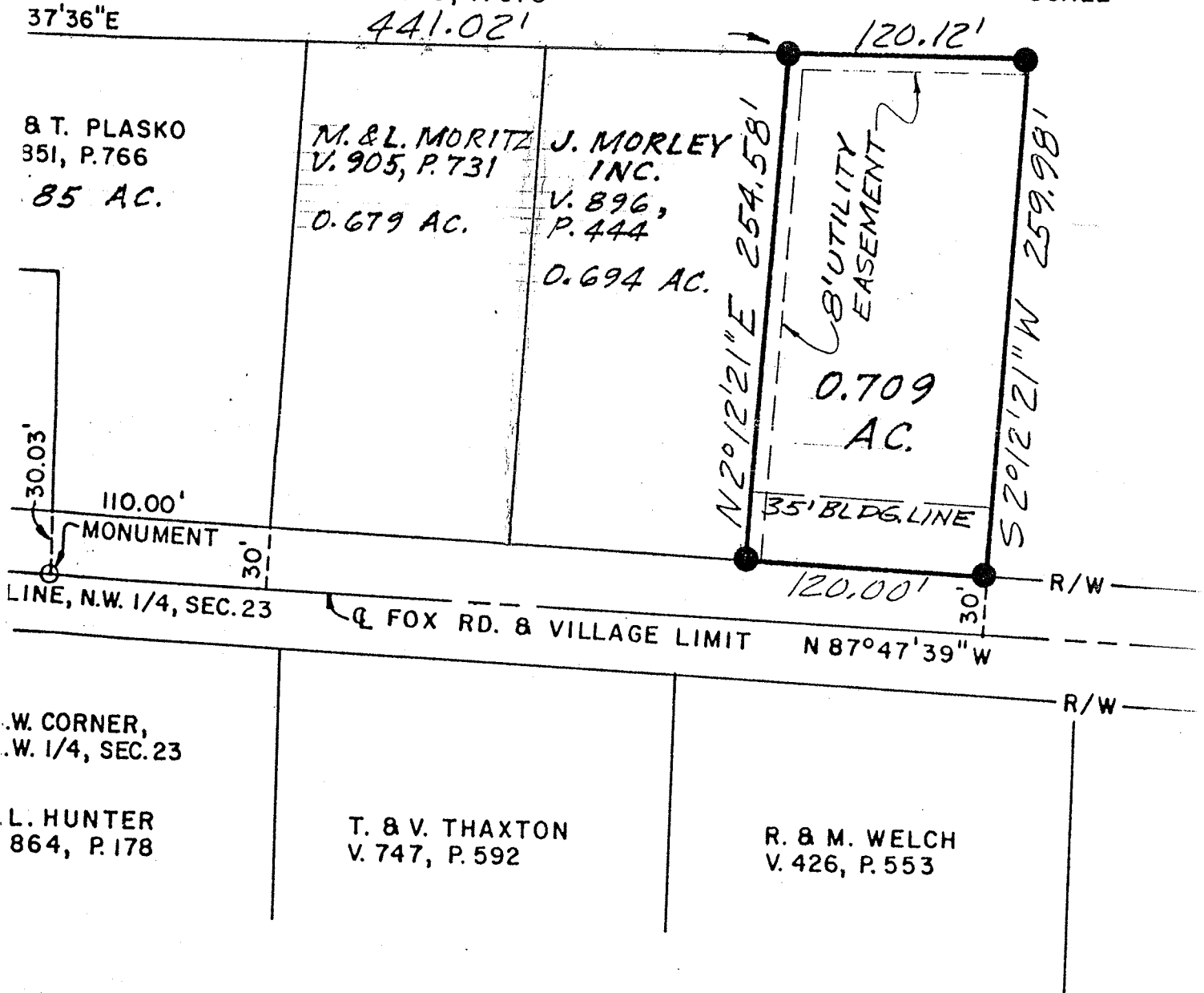

PROPERTY TO BE SOLD BY  
HIGHLAND GARDEN HOMES, INC.

SITUATED IN THE VILLAGE OF LEXINGTON, COUNTY  
OF RICHLAND, STATE OF OHIO, AND BEING A PART OF  
THE N.W. 1/4 OF SEC. 23, T. 20, R. 19