

Survey by  
 K.E. McCartney & Assoc.  
 Consulting Engineers  
 Mansfield, Ohio

James B. Roberts  
 Registered Surveyor No. 4279  
 April 8, 1987

Scale in Feet  
 0 25 50 100  
 VILLAGE OF LEXINGTON  
**APPROVED**  
 Date April 15, 1987  
 Initials E. Puchala

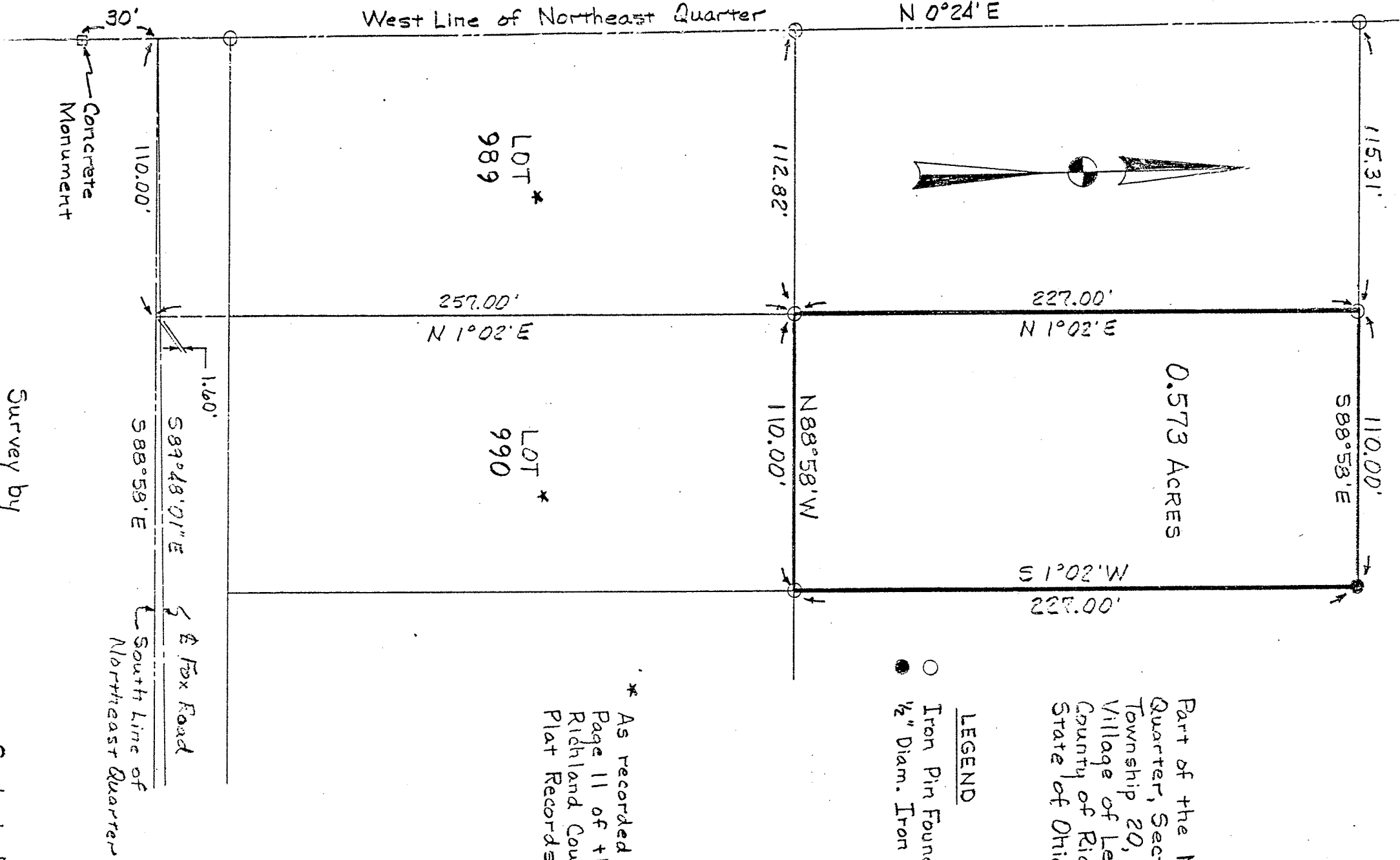

Part of the Northeast Quarter, Section 23, Township 20, Range 19, Village of Lexington, County of Richland, State of Ohio

**LEGEND**  
 ○ Iron Pin Found  
 ● 1/2" Diam. Iron Pin Set.

\* As recorded in Vol. 22, Page 11 of the Richland County Plat Records.