

TROY SECT. 22

NW Cor. of NE 1/4 Sec 22

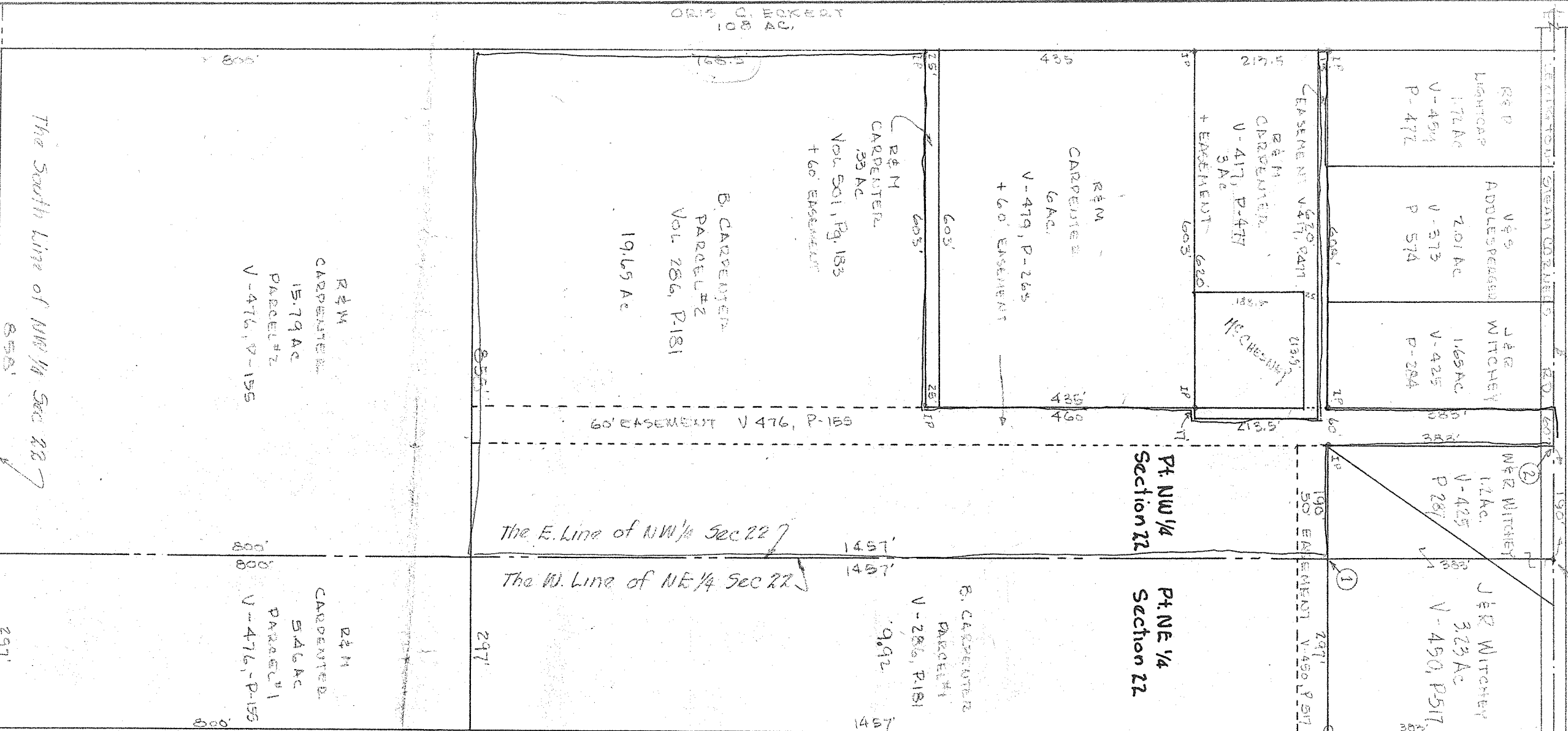

LEGEND
 ① - The Place of Beginning for Parcel #1

② - The Place of Beginning for Parcel #2

--- Dotted lines indicate ingress & egress Easement of Record
 * - Iron Pins

NORTH
 Scale: 1" = 200'
 June '62

BERNICE N CARPENTER
 LANDS
 PT. NE 1/4 Sec 22
 PT. NW 1/4 Sec 22
 TROY TOWNSHIP
 RICHLAND COUNTY
 OHIO

Bernice N Carpenter
 Bernice N. Carpenter
 Troy, Ohio
 1962

The South line of NE 1/4 Sec 22

The South line of NW 1/4 Sec 22

858'

297'

858'

297'

858'

297'