

WEST LINE OF SEC. 15

SCALE
1" = 300'
IP = IRON PIN

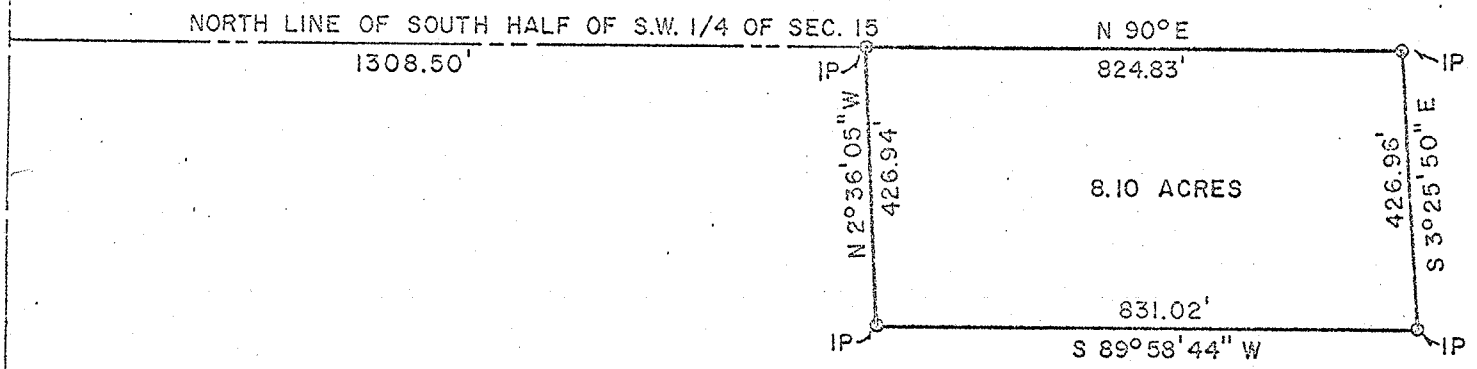

Survey Drawing of Property to be Sold to
Mary Morley
by
T. & E. Knabe

Situated in the Twp. of Troy, Co. of Richland
State of Ohio and being a part of the S.W 1/4
of Sec. 15, Twp. 20, Range 19

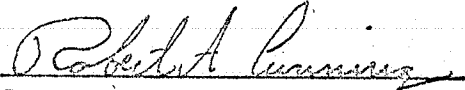
Robert A. Cuning
Reg. Surveyor #4939
April 19, 1974

THE WEST LINE OF THE SW 1/4 SEC. 15

J. ECKERT
16 1/2 ACRES

INDICATES PROPERTY CORNERS OF THIS SURVEY WITH SPIKES SET IN THE CENTERLINE OF THE ROAD AND IRON PINS SET ON THE REAR CORNERS OF PARCELS

NORTH

THE PLACE OF BEGINNING OF PARCEL "A"

THE PLACE OF BEGINNING OF PARCEL "B"

GASS RD. (T.H. 39)

J. MORLEY
40 ACRES

THIS SURVEY WAS MADE FOR ECKERT AT THE REQUEST OF MR DAVIDSON, DAVIDSON RE 21 W. MAIN ST. LEXINGTON, O

PARCEL "A"

PARCEL "B"

SURVEYED FOR TRANSFER
O. & A. ECKERT
TO
DENZIL ROBINSON

SURVEYED FOR TRANSFER
O. & A. ECKERT
TO

6.22 ACRES

14.22 ACRES

R&L DOWNS
1 AC.

DEXTER RD. (T.H. 6)

94.05'

494.05'
N 72° E

400'

N 72° E

879.31'

689.5'

20' W

N 10°

689.5'

E

S 10° 20'

N 87° 2' W

510.4'

N 87° 2' W

663.6'

985.6'

O & A. ECKERT
80 AC.

Justin A. Seiler

SURVEY BY: JUSTIN A. SEILER
REG. SURVEYOR

SURVEY PLAT FOR PROPERTY TRANSFER
ECKERT
PART SW 1/4 SECTION 15; T-20,
TROY TOWNSHIP
RICHLAND COUNTY,
OHIO.
DATE: APRIL 1, 1978