

— INDICATES IRON PINS SET ON PROPERTY CORNERS.

THIS SURVEY MADE FOR AND AT THE REQUEST OF ORIS ECKERT.

LEGEND

O & C ECKERT
98 AC.

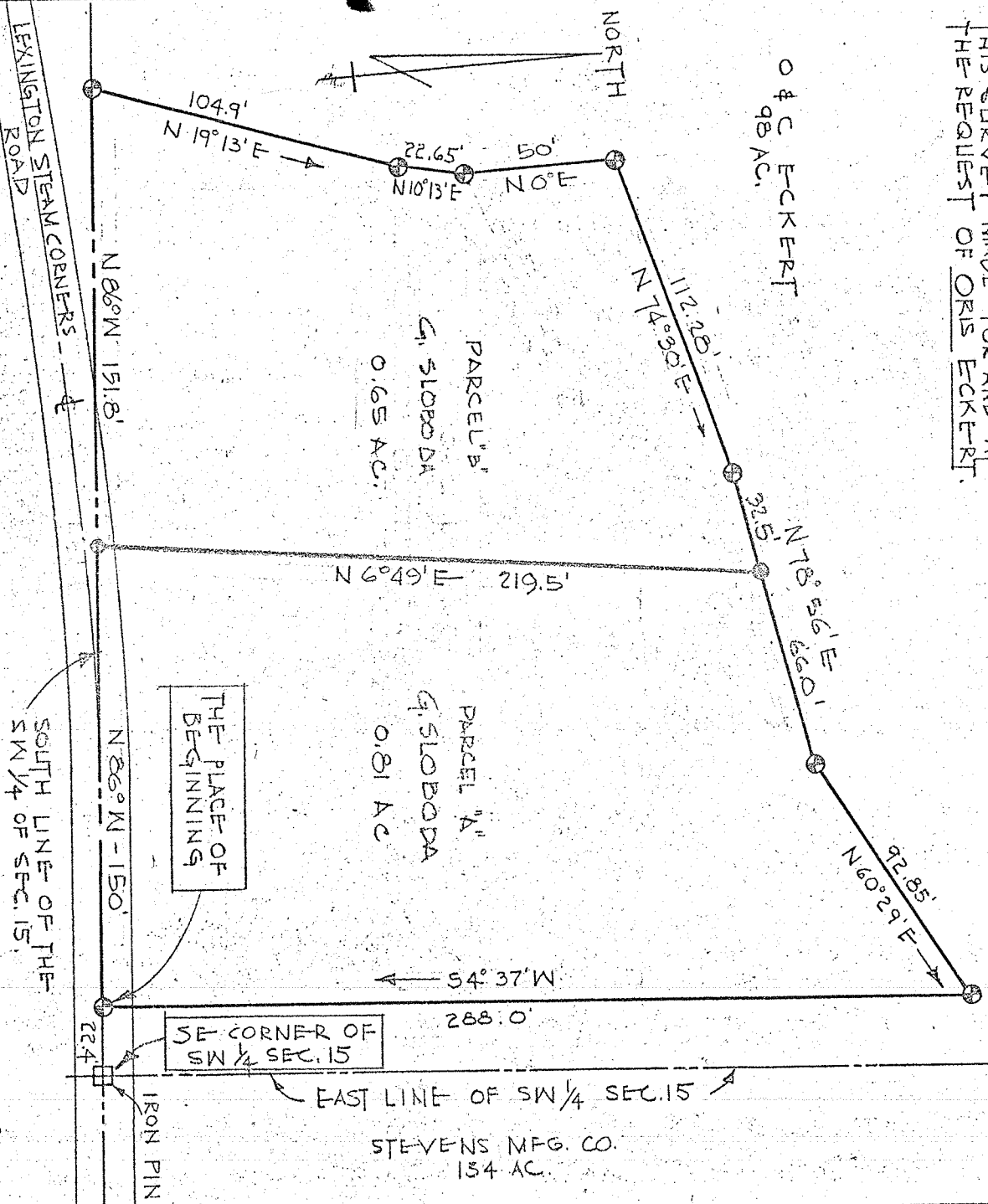

STEVENS MFG. CO.
134 AC.

THE PLACE OF BEGINNING

SE CORNER OF SW 1/4 SEC. 15

SOUTH LINE OF THE SW 1/4 OF SEC. 15

REV: AUG 26 65 - JKS.

SURVEY BY: JUSTIN A. SEILER
REG SURVEYOR #4421.

PART OF THE SW 1/4 OF SEC. 15
TWP 20, R. 19, TROY TOWNSHIP,
RICHLAND COUNTY
OHIO

SURVEY PLAT	
G. SLOBODA	
DATE: JULY 19, 1965	SCALE: 1" = 50'
DRAWING NO: 65103	DRAWN BY: JDS/JS