

THE WEST LINE OF THE SW 1/4 SEC. 15

J. ECKERT  
16 1/2 ACRES

INDICATES PROPERTY CORNERS OF THIS SURVEY WITH SPIKES SET IN THE CENTERLINE OF THE ROAD AND IRON PINS SET ON THE REAR CORNERS OF PARCELS

NORTH

THE PLACE OF BEGINNING OF PARCEL "A"

THE PLACE OF BEGINNING OF PARCEL "B"

THE PLACE OF BEGINNING OF PARCEL "C"

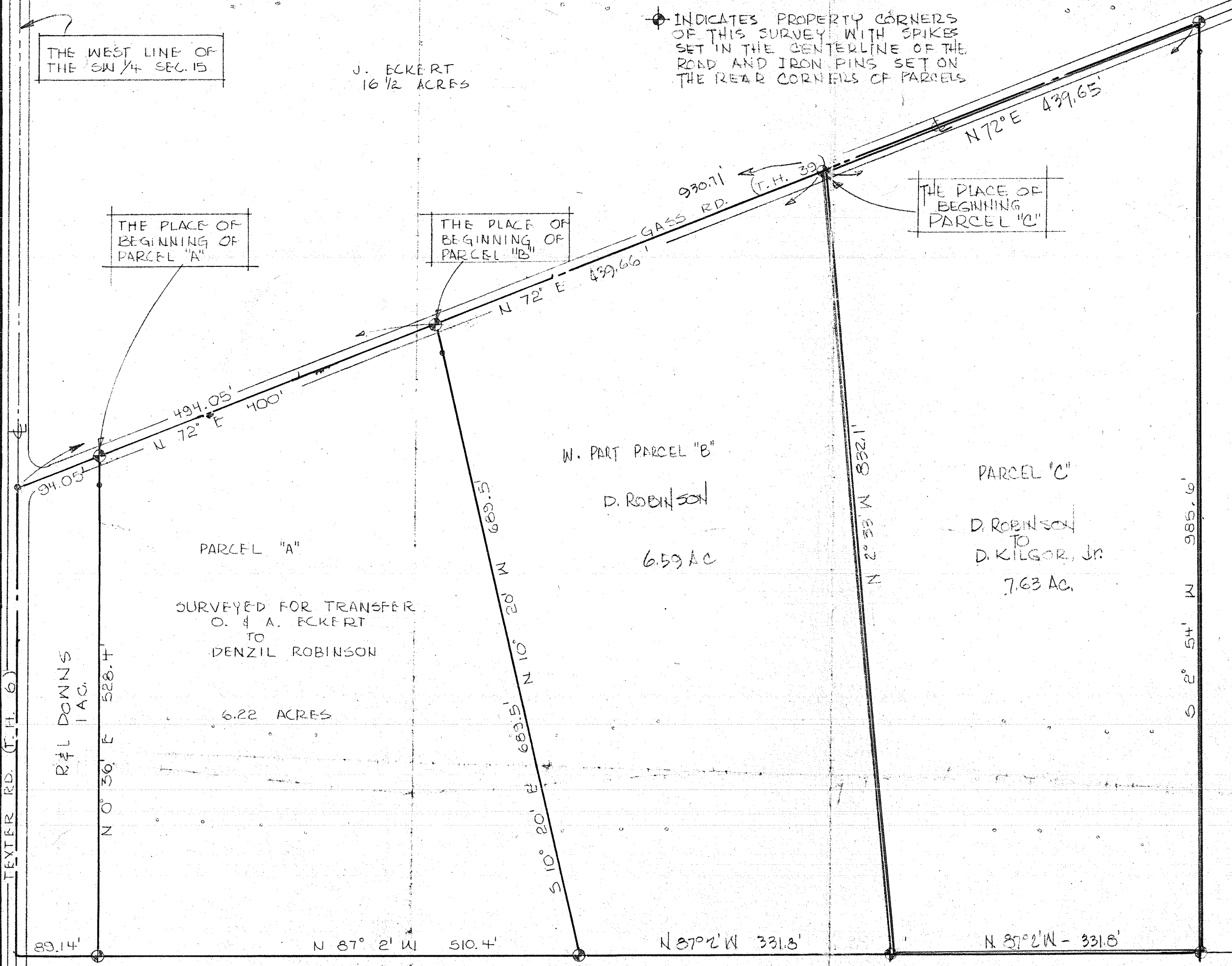

LEXTER RD. (T.H. 6)

R#1 DOWNS  
1 AC.

PARCEL "A"  
SURVEYED FOR TRANSFER  
O. & A. ECKERT  
TO  
DENZIL ROBINSON  
6.22 ACRES

W. PART PARCEL "B"  
D. ROBINSON  
6.59 AC

PARCEL "C"  
D. ROBINSON  
TO  
D. KILGOR, JR.  
7.63 AC.

J. MORLEY  
40 ACRES

THIS SURVEY WAS MADE FOR  
ECKERT AT THE REQUEST  
MR. DAVIDSON, DAVIDSON RE  
21 W. MAIN ST. LEXINGTON, O

Justin A. Seiler

SURVEY BY: JUSTIN A. SEILER  
REG. SURVEYOR

SURVEY PLAT FOR PROPERTY TRANSFER  
ECKERT

PART SW 1/4 SECTION 15; T-20,  
TROY TOWNSHIP  
RICHLAND COUNTY,  
OHIO

DATE: APRIL 1, 1968 SCALE:

89.14'

N 0° 30' E 528.4'

6.22 ACRES

N 87° 2' W 510.4'

O & A. ECKERT  
80 AC.

S 10° 20' E 689.5'

N 10° 20' W 689.5'

N 87° 2' W 331.8'

970.71'

GASS RD.

(T.H. 39)

N 72° E 439.66'

N 72° E 439.65'

N 2° 33' W 832.1'

N 98° 54' 0'

N 87° 2' W - 331.8'