

COUNTY LINE
 RICHLAND COUNTY
 WEST LINE OF THE
 SW 1/4 SECTION 15
 D. ROBINSON
 6.22 AC.

D. & P. ROBINSON
 6.59 AC.

D. JR. KILGORE
 7.63 AC.
 J. MORLEY
 40 AC.

1308.5'

IRON PIN

1325.3'
 NORTH

SURVEYED FOR TRANSFER
 O. & A. ECKERT
 TO
 J. REIF
 38 AC.

880.3'

THE PLACE OF
 BEGINNING

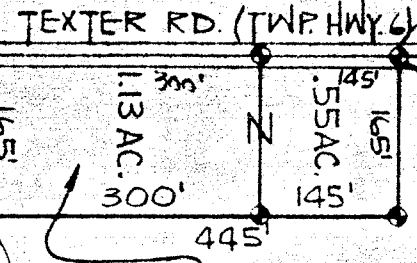

M. & A. ECKERT

SW CORNER OF THE
 SW 1/4 SECTION 15

1134'

SOUTH LINE OF THE
 SW 1/4 SECTION 15

STEAM CORNERS ROAD (CO. HWY. 38)

TEXTER RD. (TWP HWY. 6)

INDICATES PROPERTY CORNERS
 OF THIS SURVEY.

SURVEY PLAT FOR PROPERTY TRANSFER

O. & A. ECKERT

PART SW 1/4 SECTION 15; T-20; R-19
 TROY TOWNSHIP
 RICHLAND COUNTY, OHIO

DATE: JUNE 16, 1971
 DRAWING NO: 71699

SCALE: 1"=200'
 DRWN. BY: JMG

SURVEY BY: *Justin A. Seiler*
 JUSTIN A. SELLER
 REG. SURVEYOR # 4421