

O.F.C. ECKERT
98.4 AC.

O.F.C. ECKERT
TO
CATHERINE ECKERT
1.13 ACRES.

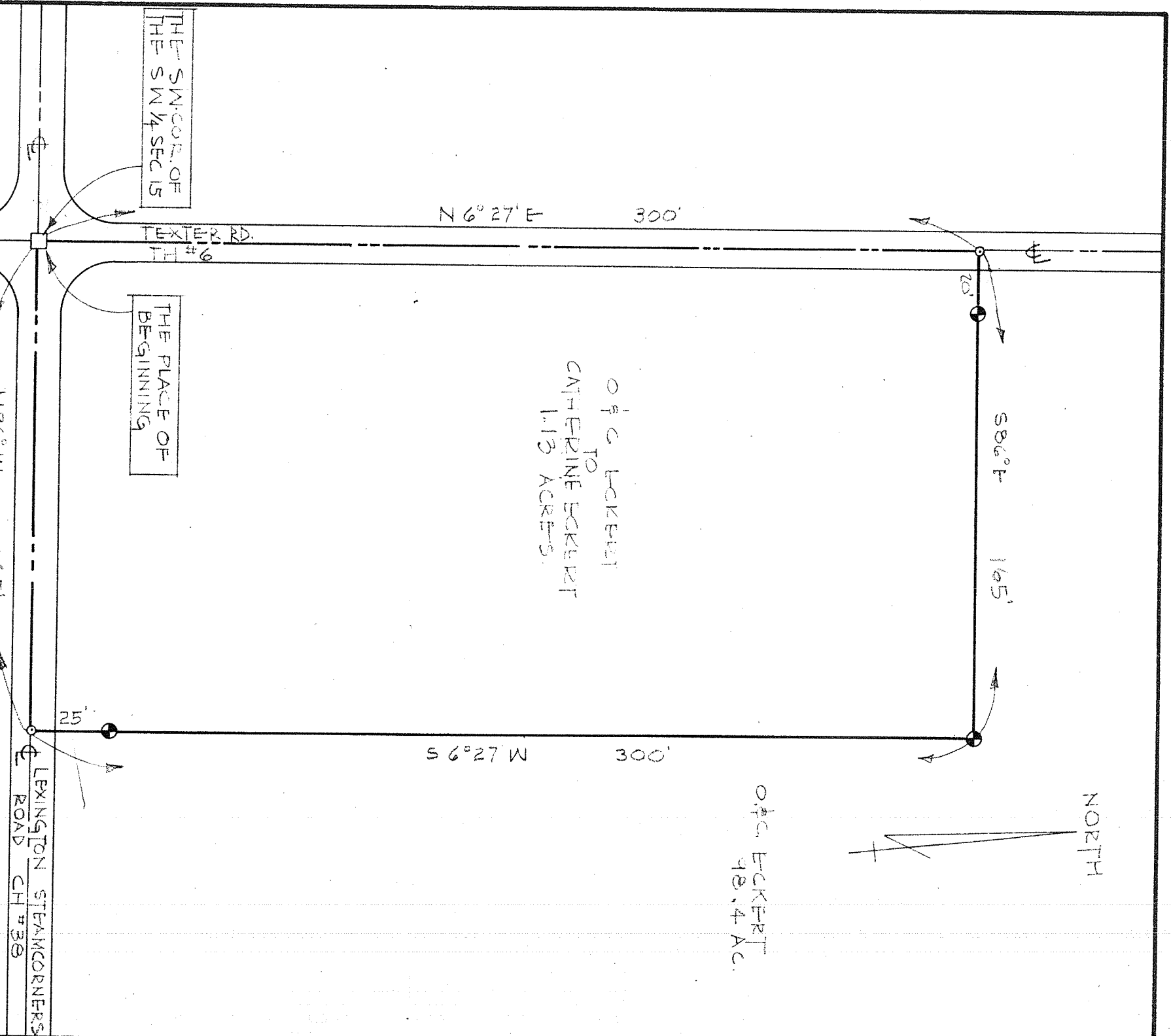

- LEGEND
- — INDICATES IRON PINS SET BY THIS SURVEYOR.
 - — INDICATES IRON SPIKES SET IN CENTERLINE OF ROAD.

THIS SURVEY MADE FOR AND AT THE REQUEST OF CLAYTON ECKERT.

SURVEY PLAT
CLAYTON ECKERT

PART OF THE SW 1/4 OF SEC. 15
T-20, R-19, TROY TOWNSHIP
RICHLAND COUNTY
OHIO

THIS SURVEY BY JUSTIN A. SEILER
REG. SURVEYOR # 4421

Justin A. Seiler

SCALE: 1" = 40'
DRAWING NO.: 65106
DATE: JULY 26, 1965
DRAWN BY: JDMK