

COUNTY LINE
RICHLAND COUNTY
WEST LINE OF THE
SW 1/4 SECTION 15

D. ROBINSON
6.22 AC.

D. & P. ROBINSON
6.59 AC.

D. JR. KILGORE MORLEY
7.63 AC. 40 AC.

1308.5'

IRON PIN

SURVEYED FOR TRANSFER
O. & A. ECKERT
TO
J. REIF
38 AC.

880.3'

1325.3'

NORTH

THE PLACE OF
BEGINNING

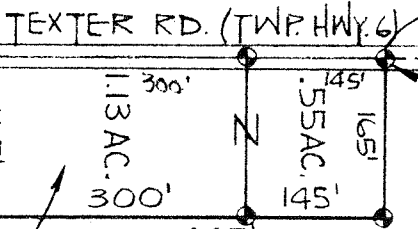

M. & A. ECKERT
SW CORNER OF THE
SW 1/4 SECTION 15

SOUTH LINE OF THE
SW 1/4 SECTION 15

STEAM CORNERS ROAD (CO. HWY. 38)

INDICATES PROPERTY CORNERS
OF THIS SURVEY.

SURVEY PLAT FOR PROPERTY TRANSFER
O. & A. ECKERT

PART SW 1/4 SECTION 15; T-20; R-19
TROY TOWNSHIP
RICHLAND COUNTY, OHIO

DATE: JUNE 16, 1971
DRAWING No: 71699

SCALE: 1"=200'
DRAWN BY: JMG

SURVEY BY: Justin A. Seiler
REG. SURVEYOR # 4421