

SURVEY FOR JOHN MORLEY, INC.

Being Part of the S. 1/4, Sec. 14, Twp. 20-Ra. 19, Troy Twp.,
Village of Lexington, Richland County, State of Ohio.

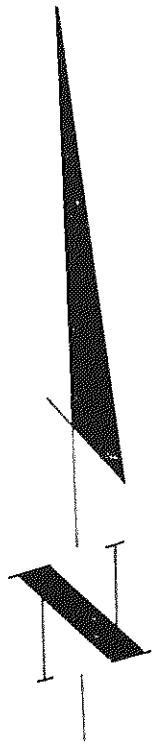

SCALE 1" = 30'

Iron Pins Set at all Corners

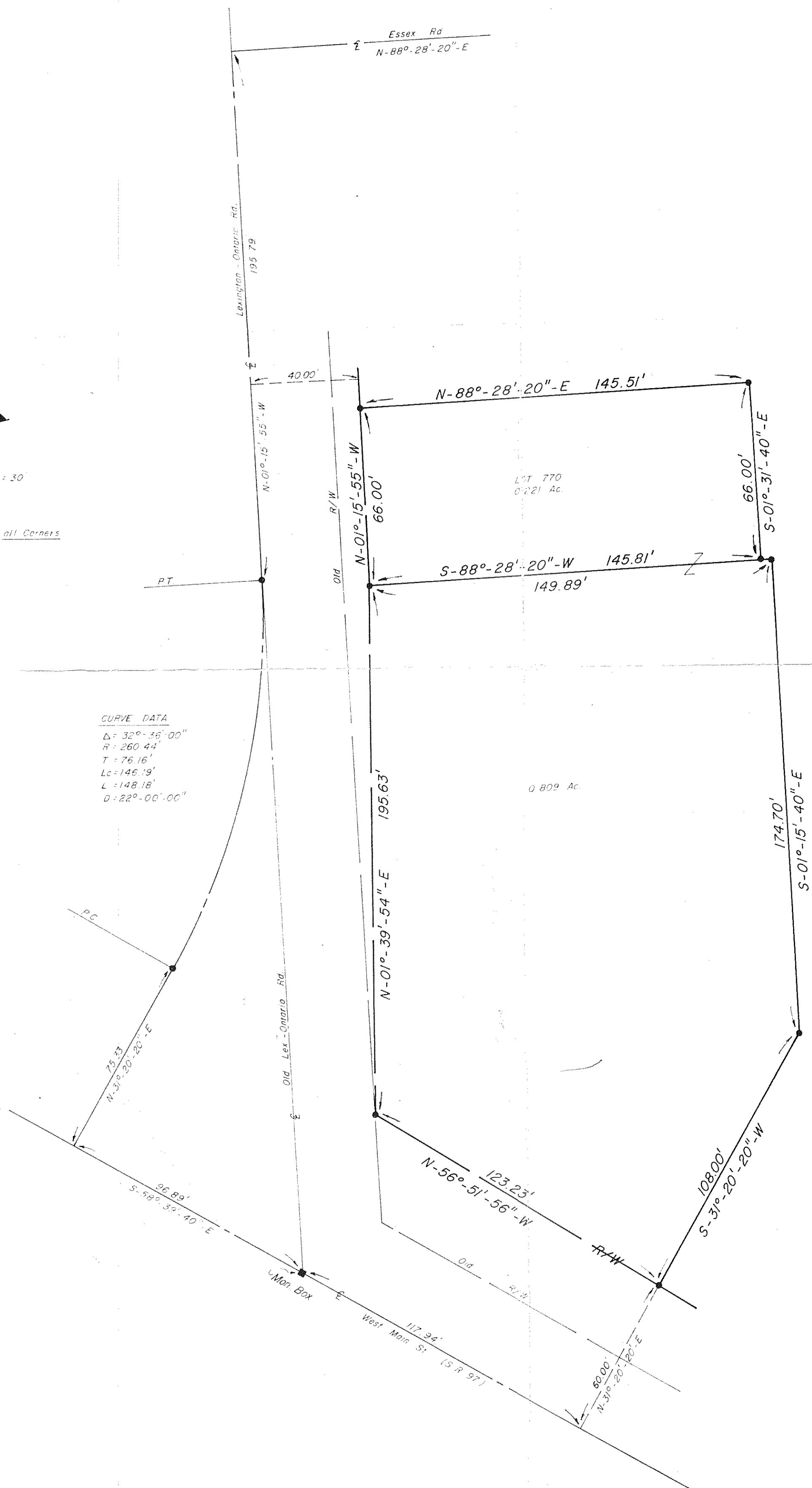

We hereby certify the above described parcel was surveyed during Sept. 1978. All distances are in feet and decimals thereof.

The bearings referred to herein are based upon an assumed meridian and are used only for purpose of angular measurement.

Edward G. Black

Edward G. Black - Reg. Surveyor # 6365

Lester H. Poggemeyer, P.E., Inc.
Consulting Engineers & Surveyors
355 West Main Street
Lexington, Ohio 44904