

PLAT OF BOUNDARY SURVEY

NICK & MARY DUDA

PART OF THE NORTHEAST QUARTER, SECTION THIRTEEN (13)  
TOWNSHIP TWENTY (20), RANGE NINETEEN (19)  
TROY TOWNSHIP, RICHLAND COUNTY, OHIO

HANLEY RD. - (C. H. 139)

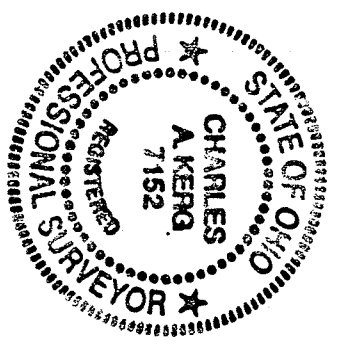
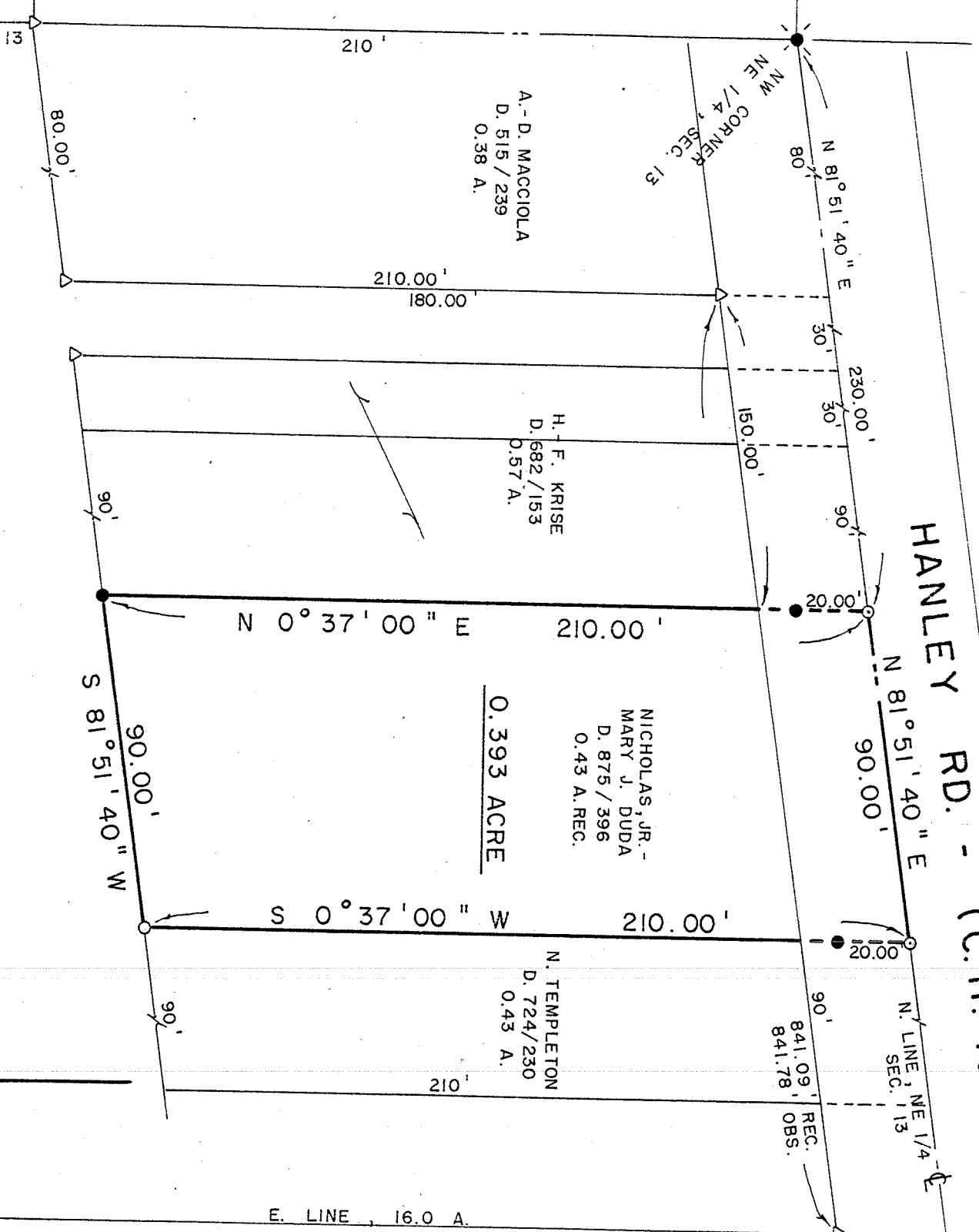

J.-C. ZEHNDER  
D. 877 / 620  
17.19 A.

BEARINGS ARE BASED ON A SURVEY  
BY DOUG SELER OF 17.19 ACRES,  
DATED MAY 8, 1986.



LEGEND

- IRON PIPE FOUND
- △ IRON PIN FOUND
- SURVEY NAIL SET
- RAILROAD SPIKE SET
- 5/8" IRON PIN SET WITH CAP

NEW SURVEY  
OF EXISTING PARCEL  
TAX MAP APPROVED

INITIAL JK DATE 11-19-91

PREPARED BY  
KERG SURVEYING

CHARLES A. KERG  
REGISTERED OHIO SURVEYOR NO. 7152  
DATE: NOVEMBER 18, 1991

