

Robert A. Cunningham
 ROBERT A. CUNNING DATE
 RLS 4939 6/16/1989

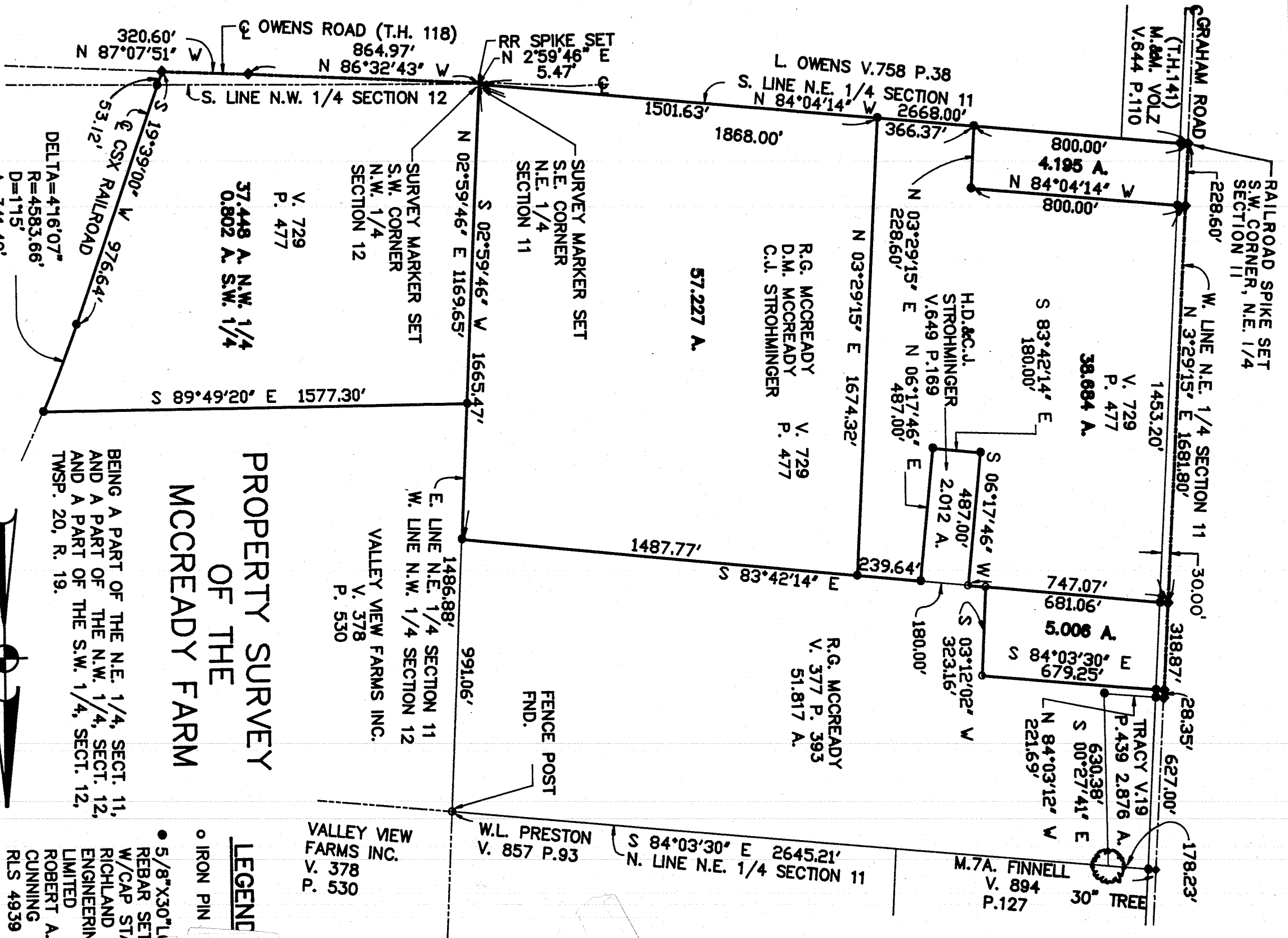

PROPERTY SURVEY OF THE MCCREADY FARM

BEING A PART OF THE N.E. 1/4, SECT. 11, AND A PART OF THE N.W. 1/4, SECT. 12, AND A PART OF THE S.W. 1/4, SECT. 12, TWP. 20, R. 19.

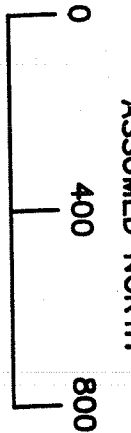

LEGEND

- IRON PIN
- 5/8"X30" L REBAR SET W/CAP STA RICHLAND ENGINEERING LIMITED ROBERT A. CUNNING RLS 4939
- ◆ PK NAIL FND.
- ◆ R. R. SPIKE SET