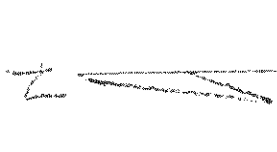
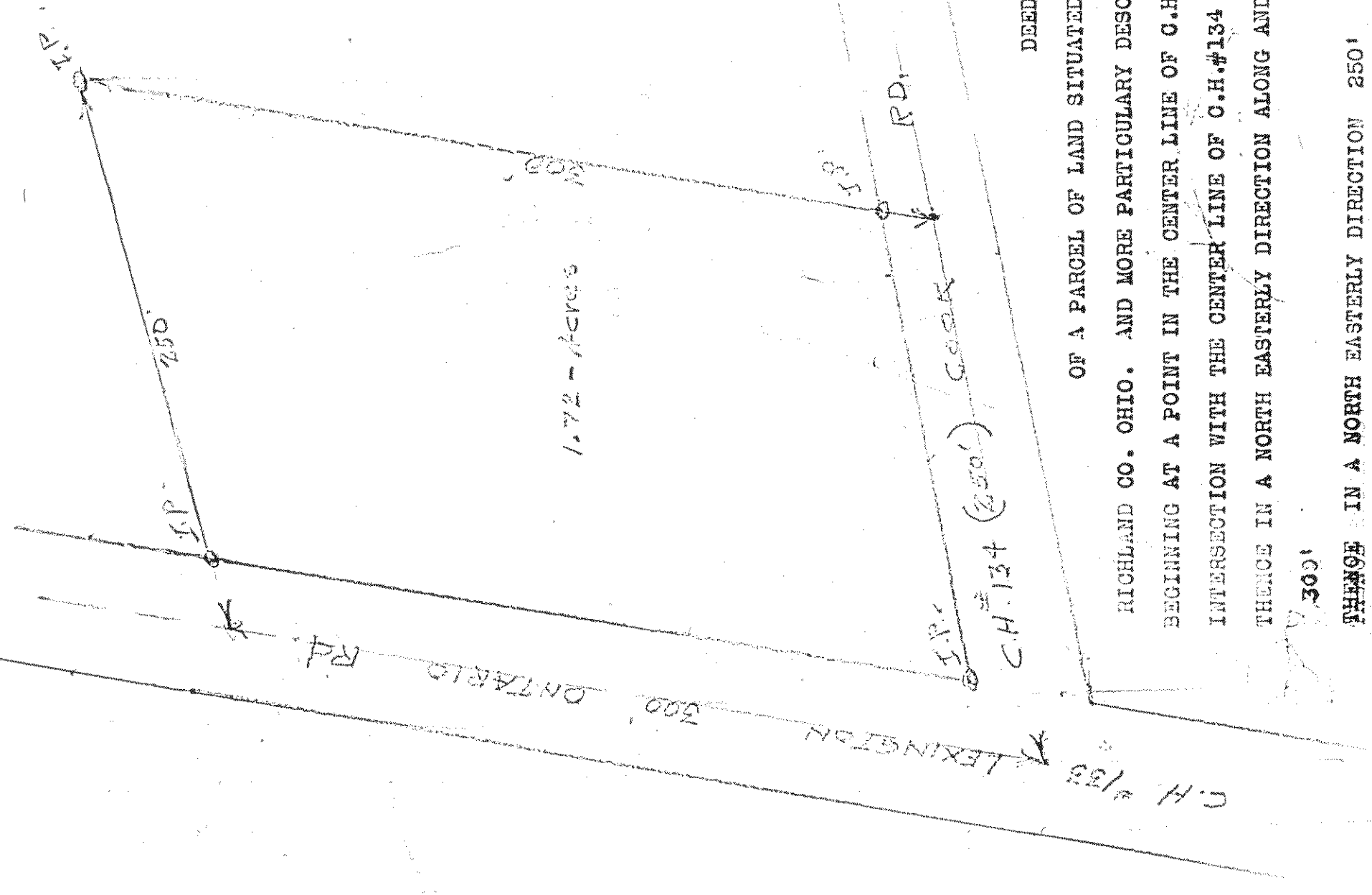

Scale 1" = 50'

DEED DESCRIPTION

OF A PARCEL OF LAND SITUATED IN THE NW. 1/4 SEC. 13 T 20 R 19 TWP. R

RICHLAND CO. OHIO. AND MORE PARTICULARLY DESCRIBED AS FOLLOWS.

BEGINNING AT A POINT IN THE CENTER LINE OF C.H.#133 SAID POINT IS ALSO THE POINT OF ITS INTERSECTION WITH THE CENTER LINE OF C.H.#134

THENCE IN A NORTH EASTERLY DIRECTION ALONG AND WITH THE CENTER LINE OF C.H.#133

300'

THENCE IN A NORTH EASTERLY DIRECTION 250'

THENCE IN A SOUTH WESTERLY DIRECTION 300' TO THE CENTER LINE OF C.H.#134

THENCE ALONG AND WITH SAID CENTER LINE 250' TO THE PLACE OF BEGINNING CONTAINING

1.72 acres more or less.

I HEREBY CERTIFY THAT THE PLAT AND NOTES ARE CORRECT

G. A. ... # 565