

LOT SURVEY FOR Mrs. Shaffer Date 7-19-54

Town Troy Twp. P Ohio No. _____

Owner _____ Occupant _____

Sub-Div. _____ Pt. of M.W. Qr. 12 Sec. 12 Twp. 200 Rn. 189

Plat recorded in vol. _____ No. _____ Page _____ of _____

Scale 1" = 100'

DEED DESCRIPTION

OF PARCEL #2 SITUATED IN THE NW. 1/4 SEC. 12 TWP. 20 R 19 TROY TWP. RICHLA N AND MORE PARTICULARY DESCRIBED AS FOLLOWS .
BEGINNING AT A POINT IN THE CENTER LINE OF C.H.#133 SAID POINT IS ALSO THE POINT OF ITS INTERSECTION WITH THE CENTER LINE OF C.H.# 134
THENCE IN A NORTH EASTERLY DIRECTION ALONG AND WITH THE CENTER LINE OF C.H. # 134 A DISTANCE OF (250') TO THE PRINCIPAL PLACE OF BEGINNING.
THENCE IN A NORTH EASTERLY DIRECTION (300')
THENCE IN A NORTH EASTERLY DIRECTION (300')
THENCE IN A SOUTH EASTERLY DIRECTION (125')
THENCE IN A SOUTH WESTERLY DIRECTION (250') TO THE CENTER LINE OF C.H # 134
THENCE IN A SOUTH WESTERLY DIRECTION (175') TO THE PLACE OF BEGINNING
CONTAINING 0.95 ACRES MORE OR LESS

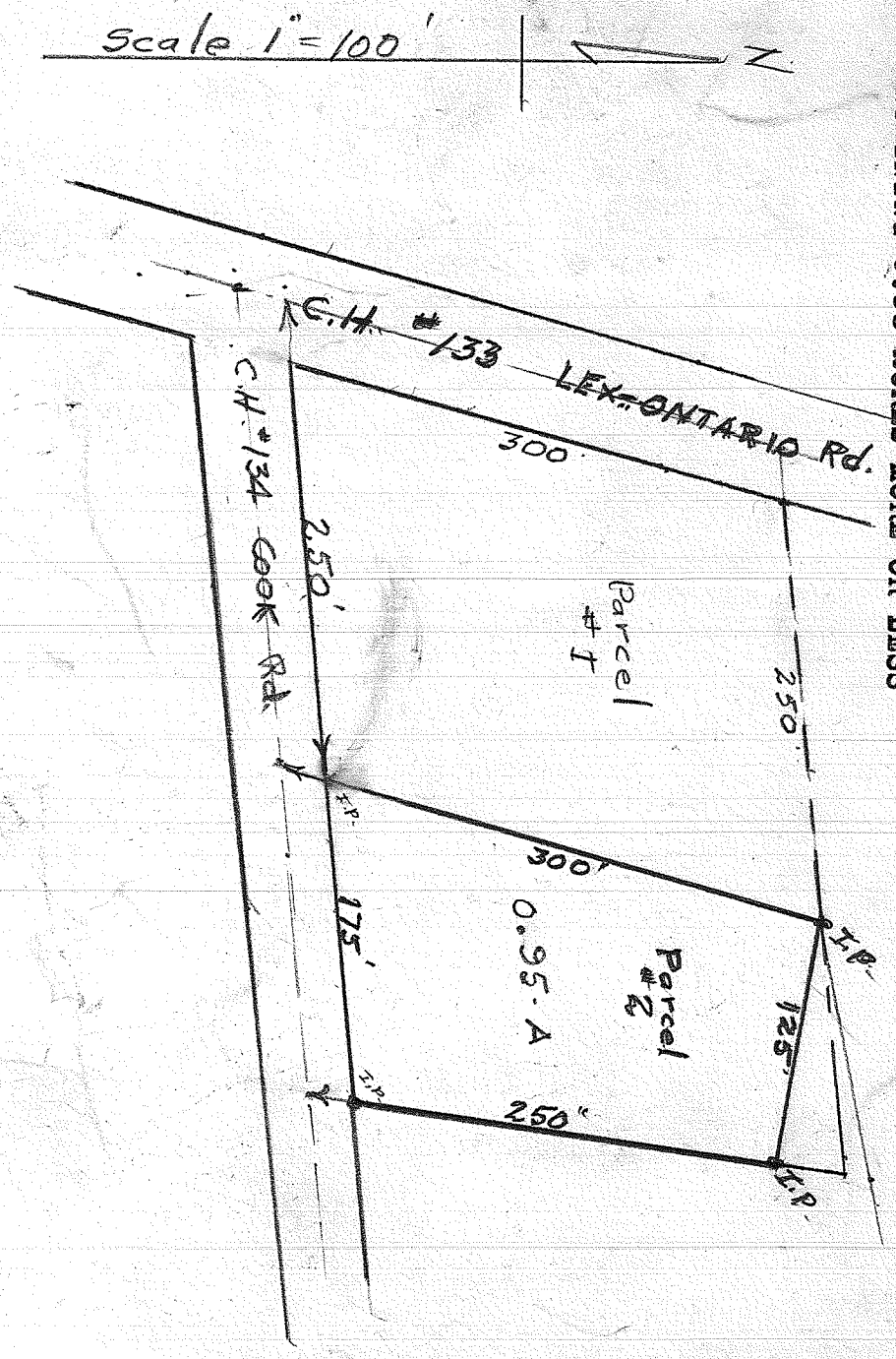

Description of Buildings

- No. 1 _____
- No. 2 _____
- No. 3 _____

I hereby certify that I have made a survey of these premises and find the lot size, buildings, easements, set-back lines, etc. to be as shown.

A. A. Brown # 965
Registered Surveyor
Engineer and Surveyor, Mansfield, Ohio