

THE NORTH LINE OF THE NW 1/4 SEC. 12.

LEGEND

- ⊙ — INDICATES IRON PIN SET ON SURVEY LINES.
- — INDICATES SPIKE SET IN CENTERLINE OF ROAD.

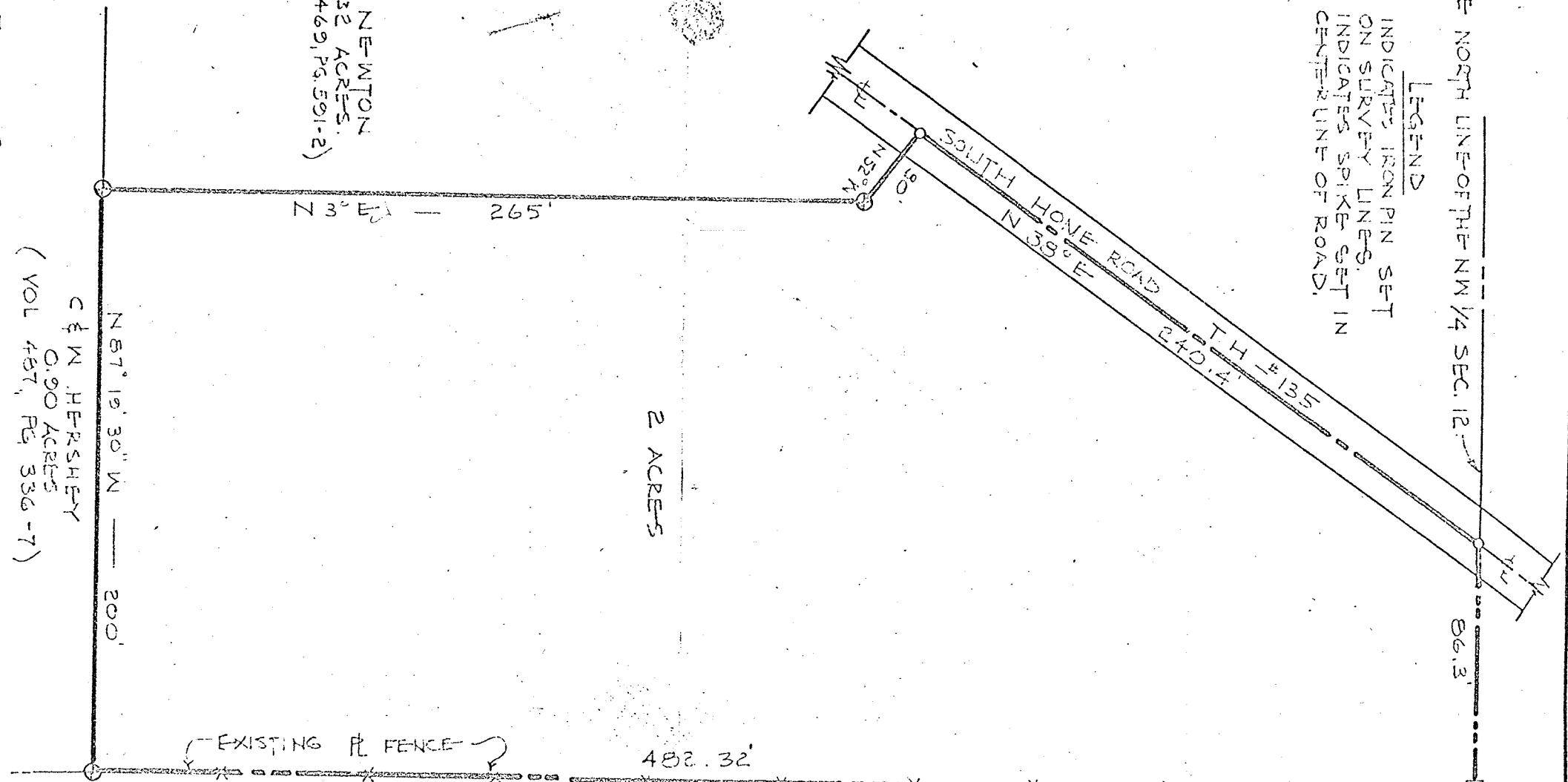
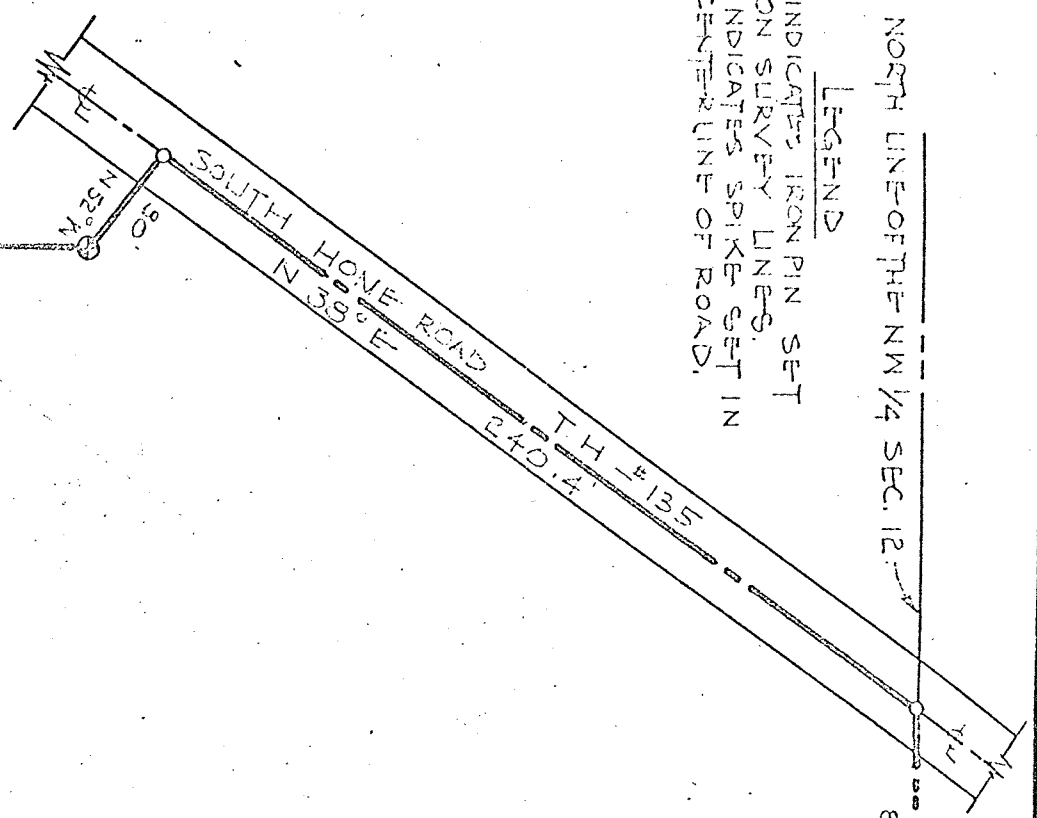

THE PLACE OF BEGINNING

THE N.E. COR. OF THE NW 1/4 SEC. 12

2 ACRES

482.32'

THE EAST LINE OF THE NW 1/4 SEC. 12

NORTH

R & R NEWTON  
1.32 ACRES.  
(VOL 469, PG. 591-2)

C & M HERSHEY  
0.90 ACRES  
(VOL 487, PG. 336-7)

D & S SHAFFER  
33.3 ACRES

MADE FOR THE SHAFFER ESTATE AT THE REQUEST OF BILL SHAFFER.

THIS SURVEY MADE BY JUSTIN A. SELLER

*Justin A. Sellar*

SURVEY PLAT	
SHAFFER ESTATE	
PART OF THE NW 1/4 SEC. 12, T-20 R-19	
TOWNSHIP OF TROY	
COUNTY OF RICHLAND	
STATE OF OHIO	
SCALE: 1" = 50'	DRAWING NO. 165-141