

SURVEY PLAT  
 PT. SW QTR. SEC. 2 AND NW QTR. SEC. 11  
 TROY TOWNSHIP (T-20, R-19)  
 RICHLAND COUNTY, OHIO  
 PREPARED FOR: ESTATE OF JOHN WILLIAMS  
 DEED REF.: VOL. 445 PG. 452

BEARINGS ARE FROM AN ASSUMED MERIDIAN AND ARE FOR THE PURPOSE OF ANGULAR MEASUREMENT ONLY.

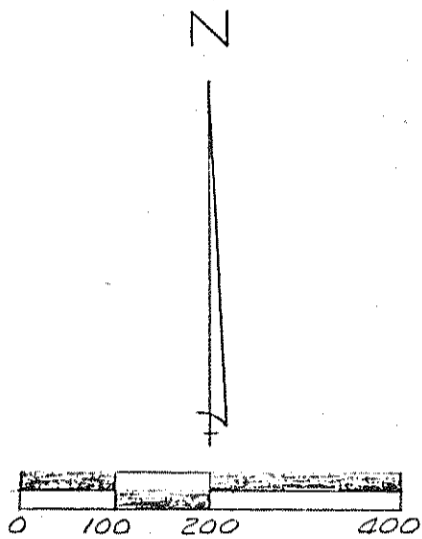

K. & S. ROBERTS  
 V. 829 P. 698

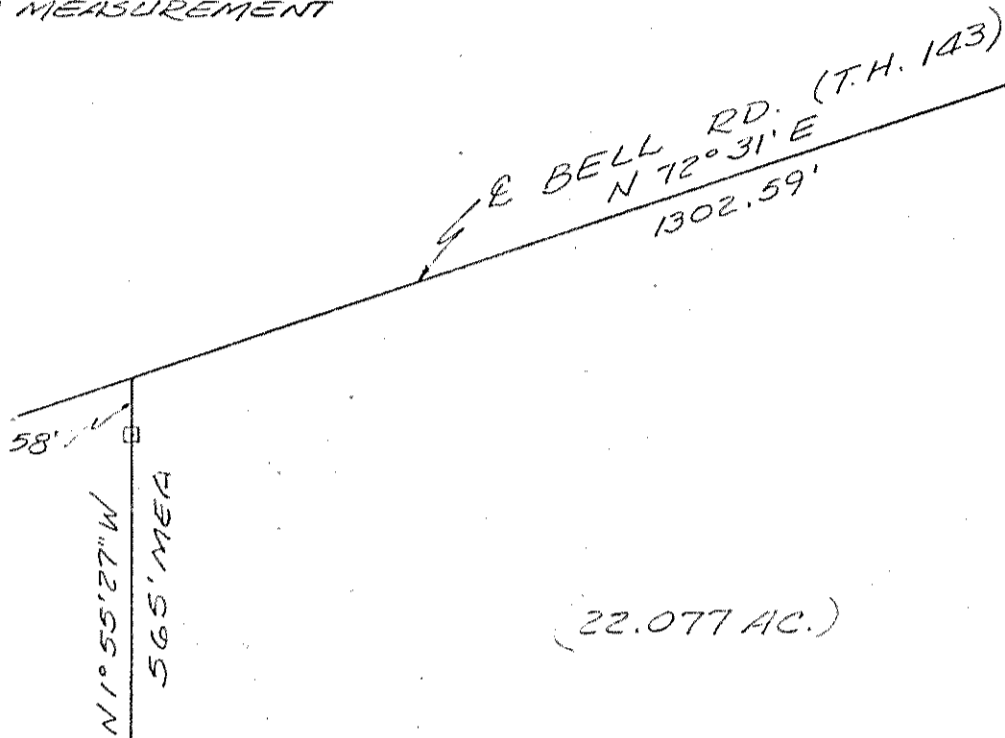

(22.077 AC.)

588° 17' 15" E  
 234' MEA.

SECTION 2  
 SECTION 11

NE COR. OF NW QTR. SEC. 11

TOTAL AREA = 60.004 ACRES

D. M. PARROT  
 V. 865 P. 187  
 K. DAVIS  
 V. 810 P. 496  
 T. HALEY  
 V. 759 P. 328

1027' MEA.  
 N 0° 12' 29" E

(37.927 AC.)

707.05'

E. LINE NW QTR. SEC. 11

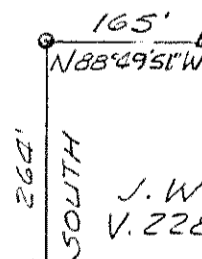

J. WILLIAMS  
 V. 228 P. 158

1505' MEA.  
 N 88° 49' 51" W

C. & A. MASSA  
 V. 839 P. 687

- 5/8" I.P. SET, WITH CAP # 6252
- ▲ P.K. NAIL SET
- FENCE POST FOUND

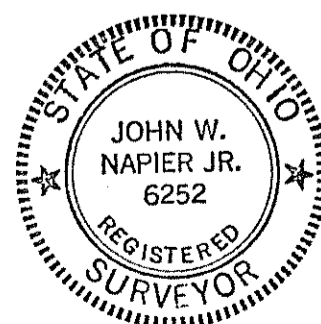

PREPARED BY :

*John W. Napier, Jr.*  
 JOHN W. NAPIER, JR.  
 REG. SURVEYOR NO. 6252