

Description,

of the following parcel of Real Estate situated in the NW  $\frac{1}{4}$  sec. 11 Twp 20 Range 19 of Troy Township Richland Co. and State of Ohio, And more Particulars described as follows.

Beginning at a stone in the NW corner of said  $\frac{1}{4}$  sec.

Thence East on the N. line of said section a distance of 1018' to a point.

Thence due south a distance of 525' to a point

Thence due west a distance of 1018' to a point on the west line of said  $\frac{1}{4}$  sec.

Thence North of the west line of said  $\frac{1}{4}$  sec. a distance of 525' to the place of beginning containing 12  $\frac{3}{10}$  Acres more or less

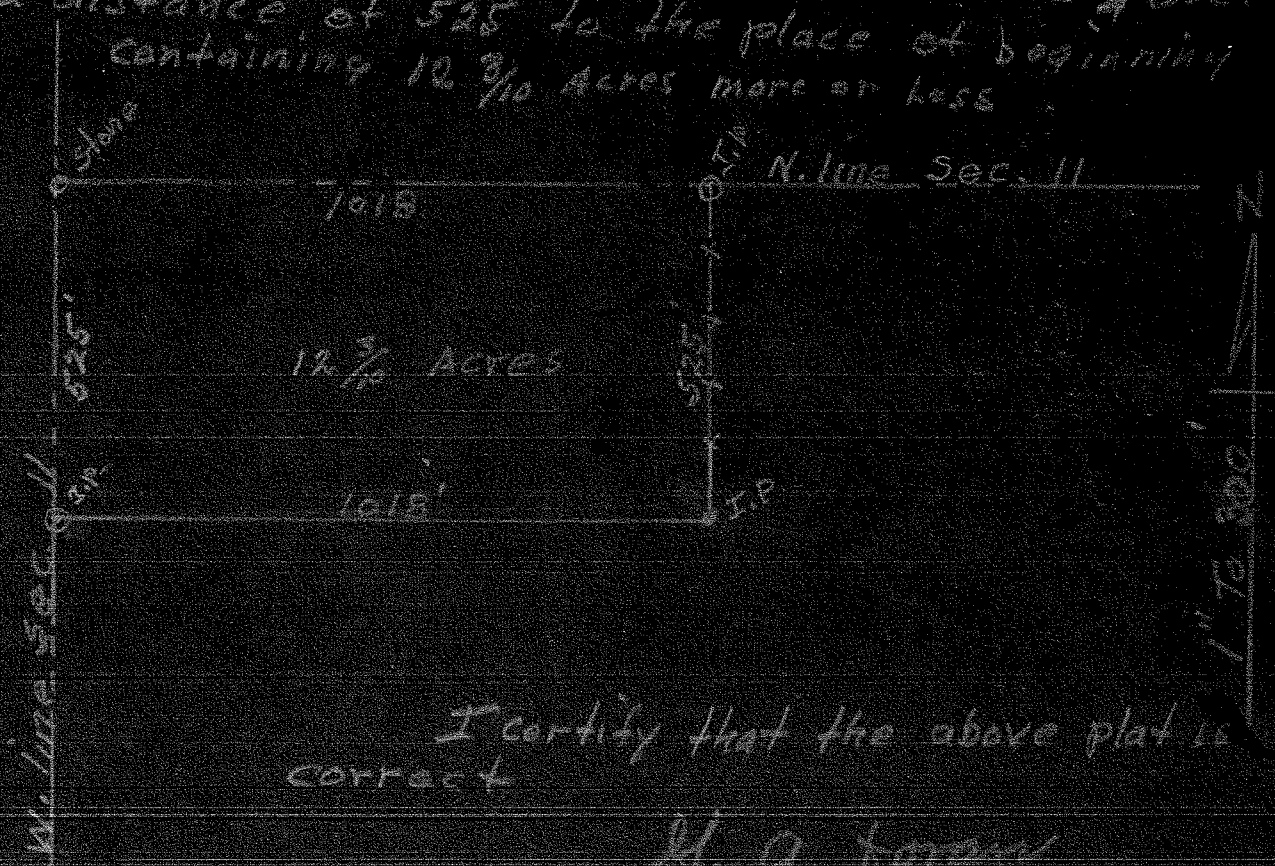

I certify that the above plat is correct

M. A. [Signature]  
Reg. Surveyor #965